THE PORTSMOUTH HERALD.

VOL. XVI., NO. 4708 | PORTSMOUTH, N. H., SATURDAY, MARCH 3, 1900. | PRICE 2 CENTS.

Great Bargain Sale.

Men's $2.50 and $3.00 Shoes,	now	$1.99
Men's High Cut Russets $3.50	"	2.98
Ladies' $2.50 and 3.00 Shoes	"	1.95
Bailey Ribbed Back Rubber,		.58
One lot Men's and Boy's Shoes,		1.00
One lot Children's Shoes,		.75

Duncan's Shoe Store.

Queen Quality, Ladies' Lace & Button Shoe, $3.00

FRANKLIN SHOE—Every pair guaranteed to give satisfaction. The Franklin Shoes fit the feet, fit the eye and fit your purse.
Men's Sizes.....$2.00 | Boys' Sizes.....$1.50 | Youths' Sizes.....$1.25

5 MARKET STREET.

HOUSE PAINTS,
CARRIAGE PAINTS,
WOOD STAINS,
VARNISH STAINS,
Paint and Varnish Brushes
LARGEST STOCK
AT
A. P. WENDELL & CO.'S
2 MARKET SQUARE.

TAKE NOTICE.

Now is the time to buy HARNESSES; we have a few at low prices. They will be higher.

JOHN S. TILTON'S
Congress Street.

THIS SPACE BELONGS TO
-LAWRENCE-
Portsmouth's Swell Tailor

COPPER IS KING
A SAFE INVESTMENT AND A SURE FORTUNE

can be made buying Copper Shares now at the present price of 15 cts. per share. You can realize at least

$100 FOR EVERY $10 YOU INVEST

The Copper Cliff Mining Co. owns 4 Copper mines in Kern Co., Calif. Ore Assays per ton $30 Copper, $17 Gold. Veins 2 to 6 feet wide. Ore from the surface down, is rich enough to pay all mining, transportation and smelting charges and leave handsome profit. Dividends can be earned and paid without building and operating a smelter or other expensive plant. Experts report mines contain millions tons ore. Stock is full paid and non-assessable. $1.50 per share. We want money enough to develop and take the ore out from the mines and now offer a limited amount of stock for a short time:

$15 BUYS 100 SHARES | $50 BUYS 350 SHARES
$25 BUYS 170 SHARES | $100 BUYS 800 SHARES

We are so confident that stock will go at par **that we guarantee that after twelve months from date you cannot buy a share of this stock from the Copper Cliff Mining Co. for less than its par value, $1 per share.**

Copper shares have made investors many fortunes the past year. In 1869 a servant in the family of Prof. Agassiz asked him to invest $250 for her. He invested it in 50 shares of copper stocks. The compound interest and dividends, added to the present market value, amount to $550,000. Grasp this opportunity and do likewise, you cannot lose. Get rich. Buy a few shares before they advance. Send money by draft, express, registered letter or post office order for as many shares as you wish, to

WM. REED, Investment Broker, 139 S. 5th St., Philada., Pa.

HERALD ADS GIVE BEST RESULTS

Try One And Be Convinced.

THE SECOND NIGHT.

Exhibition of Elocution by Scholars of the Kittery High School.

The weather of Friday evening was much more favorable for a good attendance at the fair of the Kittery High school in Wentworth hall in that town and the second night was more of a success than the first, when it was almost dangerous to be out of doors.

The entertainment of Friday evening consisted of a prize speaking contest and the result was very satisfactory to the larger audience that assembled at the hall to listen to the elocutionary abilities of the young ladies of the school.

Those who took part had been carefully drilled in their parts by Mr. Stewart, the principal, and each number was performed in a very creditable manner and showed a great amount of very hard work by the principal and students alike. The programme of the second night was as follows:

"Guilty or Not Guilty?" Shirley Parsons
"When the Minister Comes to Tea," Abbie Grace
"Counting Eggs," Bertha Blaney
"Mr. and Mrs. Bowser go Shopping," Maude Pray
"The Bridge," Susie Hubbard
Piano Duet, Miss Milliken and Mr. Locke
"A Woman's Imagination," Annie Emery
"Dutchman Setting a Hen," Minnie Eldredge
"Mrs. Candle's Views on Masonary," Ella Bennett
"The Old Schoolhouse," Jessie Randall
"Trouble in the Amen Corner," Bertha Hanson
Indian club drill.
"The Plague in Egypt," Jessie Wentworth
"Jim, a Hero," Beatrice Goodwin
"The Fool's Prayer," Jessie Davis
"The Death of Minnehaha, Eva Dame

The judges in the contest were Hon. Horace Mitchell, Rev. T. J. Holmes and Principal Robert M. Brown of the Portsmouth High school.

The committee awarded the prizes as follows: First, Eva Dame; second, Bertha Hanson; third, Jessie Wentworth.

The program for tonight is an operatta and the articles remaining unsold will be sold at auction and the other articles disposed of according to the plans of the management.

TENDERED A RECEPTION.

Rev. R. L. Harris And His Bride Honored At South Ward Room.

The colored people of the city tendered a reception in the old South Ward room, on Friday evening, to Rev. and Mrs. R. L. Harris, who were married in Madison, N. J., on Wednesday, Feb. 28th. The hall was handsomely decorated under the personal supervision of Mr. H. D. Hector, with bunting and flags intermingled with potted plants and cut flowers.

An excellent supper was served to the guests after the reception.

The reception committtee comprised Mrs. George Strong, president of the People's church sewing circle, and Mr. H. B. Burton, superintendent of the Sunday school.

The waitresses were: Mrs. Patience Hinton, Mrs. W. T. Pattilo, Mrs. Arthur Kelley, Mrs. Mattie Baines, Miss Lelia Wallace. The committee of arrangements consisted of Mrs. W. T. Pattilo and Mrs. George Strong. The bride's gown was of white figured silk with pearl passamenterie trimmings and lace. She held a short reception, after which the supper was served. Rev. and Mrs. Harris are to reside on Washington street.

Among the out-of-town friends present, was Rev. Mr. Ryan of the Calvary Baptist church, Haverhill, Mass.

The following were among the Portsmouth people present, not included in the parish: Mr. and Mrs. George D. Marcy, Mr. and Mrs. Lewis E. Staples, Mr. and Mrs. Charles H. Clough, Rev. and Mrs. Robert L. Duston, Mr. Lewis Smith, S. Peter Emery, Mrs. Henry Paul, Miss Maggie Rosa.

FELL FROM THE TRAIN.

Patrick Burns, a foreman for Coleman Brothers, contractors building the new overhead bridge at the state line, fell from the noon train at Greenland on Friday and was severely shaken up. He was badly bruised and will be laid up for several days. The man was unconscious for half an hour. The train was two hours late when it left this city.

STATE NEWS.

New Hampshire pensions:—Increase, Thomas Kearns, Lakeport, $10 to $14; Albert Burnham, West Rumney, $14 to $17.

Twenty four Somersworth men appeared before Judge Pike at the court house in Dover Thursday evening, and were made full fledged citizens.

The checklist as posted at Hampton bears 376 names, of which 23 are Lampreys, 22 are each Blakes and Browns, 15 Towles, 13 Maces, 11 Lanes and 10 Hobbs.

The recent heavy storms have caused the rivers and brooks all through Strafford county to rise to a considerable height, and as a result much damage has been done to private and public property thereabouts.

The republicans of Newfields will meet in caucus at the town hall on Saturday, Match 10, to nominate officers for the approaching town meeting. Political affairs are unusually quiet this year.

The Concord Branch of the national granite cutter's association met Friday and considered the strike situation. The action taken, if any, was not given out, though it is stated that no positive terms of settlement were agreed upon.

The first annual meeting of the board of trustees of the New Hampshire Anti-Saloon league will be held in the Pleasant street Baptist church, Concord, on Wednesday, March 14, commencing at 11 a. m. Reports of officers and committees will be presented at the morning session. In the afternoon commencing at 3 o'clock, there will be a discussion of policy, plans and methods. There will be a public meeting in the evening at 7 30, with short addresses by representative speakers.

The heavy rain fall again raised Fresh river to a dangerous height. It deluged the Concord & Portsmouth railroad at the same place of the former washout, delaying all traffic for about half a day. A transfer of passengers and baggage was necessitated at the spot where for a space of fully 150 yards the river rushed violently over the rails. Another washout near Durham has hampered traffic on the Boston line, all trains from the east being from one to two hours behind scheduled time.

The Pascataqua Congregational club has elected the following board of officers: President, Rev. Wilbert L. Anderson of Exeter; vice presidents, Rev. Myron P. Dickey of Milton and Charles W. Brown of Rochester; secretary, Prof. Clarence W. Scott of Durham; treasurer, H. M. Plummer of Rochester; executive committee. Rev. W. L. Anderson, Rev. Myron P. Dickey, Charles W. Brown, Prof. Clarence W. Scott, H. M. Plumer, Prof. Charles H. Pettee of Durham, Charles W. Hayes of Dover, John S. Rand of Portsmouth and Hugh McL. Lewis of South Berwick, Me.; nominating committee, Rev. A. H. Thompson of Raymond, John F. Fraser of Rye and John M. Burleigh of South Berwick, Me.; outloook committee, Rev. Lucius H. Thayer of Portsmouth, Rev. W. S. Beard of Durham and Rev. William Sandbrook of Salmon Falls; social committee. Rev. Augustus W. Mills of Rye, Mrs. Belle S. Mathes of Durham, Miss Mary A. Hoitt of Lee, Dana W. Baker of Exeter, Mrs. S. Augustus Seaver of Somersworth and John Scales of Dover.

HOW'S THIS?

We offer One Hundred Dollars reward for any case of Catarrh that cannot be cured by Hall's Catarrh Cure.

F. J. CHENEY & CO., Props., Toledo, O.

We, the undersigned, have known F. J. Cheney for the last 15 years, and believe him perfectly honorable in all business transactions and financially able to carry out any obligations made by their firm:

WEST & TRUAX, Wholesale Druggists, Toledo, O.;

WALDING, KINNAN & MARVIN, Wholesale Druggists, Toledo, O.

Hall's Catarrh Cure is taken internally, acting directly upon the blood and mucous surfaces of the system. Testimonials sent free. Price 75c. per bottle. Sold by all Druggists. Testimonials free.

Hall's Family Pills are the best.

REPUBLICAN CAUCUS.

Mayoralty.

The republicans of Portsmouth are requested to meet in caucus from four to eight o'clock on Saturday afternoon, at the old court house on Court street, for the purpose of choosing a candidate for mayor, to be voted for at the coming municipal election. Per order,

REPUBLICAN CITY COMMITTEE.

ROYAL
The Absolutely Pure
BAKING POWDER

Made from pure, grape cream of tartar.

Cream of tartar is refined and powdered acid of grapes, the most healthful and pleasant of all fruit acids.

Professor Prescott, University of Michigan, says:
"I believe that the acid salts of fruits are the most wholesome and important constituents of the food of man. Not all natural substances are wholesome articles of food, but cream of tartar has a high rank as such."

This expensive fruit acid is employed in making Royal Baking Powder because of its absolute wholesomeness, and because of its value as a food substance. Alum would cost but one-tenth as much.

Alum, however, is a poison, which cannot be used in food without endangering life. All cheap baking powders contain it. Think of feeding it daily, as the makers of the cheap, alum powders would, to delicate women and children!

ROYAL BAKING POWDER CO., 100 WILLIAM ST., NEW YORK.

BASKET BALL LEAGUE.

One of Ten Teams Formed at the Y. M. C. A. Building, Friday Evening.

The great interest that has recently been created in basket ball resulted in the formation of a league of ten teams on Friday evening, a meeting of the members and those interested being held at the Y. M. C. A. building at 7:30 o'clock.

The teams represented were the Delapoons; Company B, N. H. N. G., (two teams;) Wapanagos of Greenland; Kittery; Portsmouth, Y. M. C. A.; Woods Brothers, Maplewoods and Newick Brothers.

The schedule of a series of games will be made up at once and the first games will probably be held next Wednesday evening. The meeting was an enthusiastic one and that the league will be a great success there is no doubt. There was an expressed determination to have lively and absolutely clean sport and to have the games kept from any disagreeable features.

The idea of the management is to have two games an evening, twice a week, the two games to be played by entirely different teams and for one admission fee. Mr. Bert M. Tilton was chosen manager of the league and it was voted to secure the services of Mr. Robert M. Brown and Mr. Wesley O'Leary for two of the officials, if these gentlemen can be induced to act in this capacity.

A silver cup will be awarded to the champion team at the end of the series. The games will be arranged so as not to interfere with other events in the city and some lively contests are anticipated.

RIFLE RANGE AT NAVY YARD.

Efforts are being made to procure a rifle range for the use, during the summer months, of the marines stationed at this navy yard. If suitable ground could be found, it would be leased every summer by the government, and a target would be erected.

Thus far, no land exactly suitable to the government has been located. A level tract is desired, at least one-third of a mile in length and about one hundred feet broad, with a steep hill three or four hundred feet high at one end, to catch stray bullets. The vicinity must be clear of houses or public roads.

Anybody knowing of such land should address the commanding officer at the marine barracks, at the navy yard, soon.

HAS A RIVAL.

The Street Piano's Place Taken by the Paris Organ.

The street piano has a rival. The Paris organ, with its melodious reproduction of everything from rag time to opera, has appeared in Boston.

Two Italians introduced the new music box on Washington street Friday night, and picked up no small amount of change. Near School street the machine began to turn out a beautiful church selection, and a crowd gathered. "I'd Leave my Happy Home for You ooo-ooo" was played, and the crowd became larger. Then selections from "Il Trovatore" was played.

All were charmed. The hat went round. The coin fell in. Down the street the machine was wheeled. Many people followed. A big policeman enjoyed the music so well he failed to keep the throng moving, although there was a small blockade, and trolley cars moved cautiously by to avoid these near the track. A hurdy gurdy came along and began clanging. The man with it was hooted. The Paris organ is the real thing.

"THE NOBLEST MIND

The best contentment has." Yet, however noble in mind, no man or woman can have perfect contentment without physical health. The blood must be kept pure and the stomach and digestive organs in good order. The best means for this purpose is Hood's Sarsaparilla It promptly cures all blood humors and eruptions and tones up the system.

The favorite cathartic is Hood's Pills. 25c.

NAVAL ORDERS.

Commander George Cowie, to temporary duty on the Pensacola and sail for Manila March 31.

Lieut. P. N. Olmstead, from the branch Hydrographic office, Portland, Ore., to the Philadelphia.

Chief Boatswain William Anderson's order of transfer from the New York navy yard to the command of the Triton has been revoked.

These changes in the personnel of the Asiatic naval station are announced: Naval G. M. McCormacd, from the Oregon to the Bennington; Lieutenant-Commander W. M. Irwin, from the Marietta to the Cavite station; Lieut. F. M. Bostwick, from the Bennington to the Marietta; Lieut. (Junior Grade) F. R. Payne, from the Monadnock to the Pampanga; Lieut. (Junior Grade) R. H. Leigh, from the Pampanga to the Oregon; Naval Cadet J. A. Schofield, from the Isla de Luzon to the Baltimore; Ensign A. S. C. Smith, from the Monterey to the Glacier; Lieut. W. S. Hogg, from the Celtic to the Monocacy; Lieut. (Junior Grade) H. C. McEarland, from the Celtic to the Brooklyn; Naval Cadet L. A. Cotton, from the Celtic to the Baltimore; Lieut. (Junior Grade) Y. Sterling from the Brooklyn to the Celtic; Ensign W. R. Sexton, from the Glacier to the Princeton; Ensign I. F. Landis, from the Glacie to the Celtic; Lieutenant-Commander M. E. Hall, from Glacier to the Culgoa; Naval Cadet M. Brown, from the Castine to the Oregon; Lieut. N. A. McCully, from the Petrel to the Helena; Lieut. (Junior Grade) L McNamee, from the Princeton to the Luzon; Commander W. H. Everett, from the Culgoa to the Glacier.

THAT THROBBING HEADACHE

Would quickly leave you, if you use Dr. King's New Life Pills. Thousands of sufferers have proved their matchless merit for Sick and Nervous Headaches. They make pure blood and strong nerves and build up your health. Easy to take. Try them. Only 25 cents. Money back if not cured. Sold by Globe Grocery Co.

All the healing balsamic virtues of the Norway pine are concentrated in Dr. Wood's Norway Pine Syrup. Nature's own remedy for coughs and colds.

NEWSPAPERARCHIVE®

THE BRITISH INVASION.

Rendered Possible by Relief of Ladysmith.

JOUBERT MASSING LARGE FORCE.

His First Line of Defense Will Probably Be at Windburg, Seventy Miles Southeast of Free State Capital. Conditions In White's Camp.

London, March 2.—Yesterday was General Buller's day. Lord Dundonald reached Ladysmith on Tuesday night, and yesterday Sir Redvers himself entered the city and reported that the country around it was clear except for a small rear guard of Boers on Surprise hill. This great British success occurred on the one hundred and forty-first day of the war and the one hundred and eighteenth day of the siege. It was accomplished after four previous attempts to fight a way from the banks of the Tugela had failed. The siege and the relief of the city have cost the British no less than 6,912 men in General White's and General Buller's forces, made up as follows: Killed, 1,046; wounded, 3,785; missing, 1,568; died from disease, 513. The battle of the 27th and the seizure of the backbone of the mass of hills between Colenso and Ladysmith really relieved the city. The main relieving force has descended the northern slope of the Pieter's range hills as far as Nelthorpe. The Boers only left a weak rear guard in a position where the lines to the Free State and the Transvaal part. If possible Lord Dundonald, who is already on the move, will cut the line to the north at the junction which the Boers' temporary railway behind Bulwana and Lombard's kop makes with the main line. If he does this, he may capture some of the Boers' big guns.

LORD DUNDONALD.

Garrison In Dire Straits.

From the meager accounts received it seems the siege was raised none too soon, as the garrison was in grievous straits. General Buller reports that they subsisted upon half a pound of meal a day per man, supplemented by horse and mule flesh, and that a long period of rest will be required before General White's soldiers are again fit for the field. The relief of Ladysmith is the greatest British success yet gained in the war and is of immense importance to them from every point of view.

Not only are they rid of the great entanglement of the war, but 8,000 troops and a number of batteries are added to their field force. But probably the Boers are grievously discouraged, as the prize to capture which they risked everything has been snatched from their grasp at the last moment. The relief of Ladysmith also enables the British to begin a scientific scheme of campaign in their advance on Pretoria through the Free State, which the beleaguerment of that city and Kimberley prevented. The knowledge of this plan in all probability had much to do with the Boers giving up the siege.

Joubert's First Line of Defense.

This confirmed the telegram from Brussels, published in Berlin, which was inspired by the Transvaal agent, to the effect that General Joubert will choose the neighborhood of Windburg, 70 miles northeast of Bloemfontein, as the first line of defense and will concentrate there the nucleus of an army of 50,000 men. The territorial conditions at Windburg resemble those at Ladysmith and offer the possibility of long resistance. Should the British arrive by the beginning of the week Bloemfontein will be evacuated without serious resistance.

The Boers are already active between Roberts and Bloemfontein. In fact, the Morning Post correspondent says that at the time Cronje's surrender was being consummated an action was about to begin, but Lord Roberts delayed it. The Boers are said to number 7,000 to the eastward of Paardeberg. Another force is reported to be to the southwest toward Dodd's drift.

There was a rumor prevalent in London yesterday that Lord Roberts' cavalry had reached Bloemfontein, but no confirmation has been received.

Lord Kitchener is already in the north of Cape Colony. His arrival at Aliwal is taken to mean that General Gatacre, General Clements and General Brabant will soon make a combined move across the Orange River.

The British government is fully alive to the fact that the real campaign is only about begun. It was announced yesterday that 28,000 more troops will be sent to South Africa before April 1.

Cronje on the Way to Cape Town.

The Daily Telegraph publishes this dispatch from its special correspondent at Modder River:

"A scene of great interest took place this (Wednesday) morning when General Cronje, accompanied by his wife, arrived here under an escort of 50 men of the London city imperial volunteers. The Kaffirs cheered, but there was no demonstration by the troops. General Cronje and wife breakfasted at a local hotel and this afternoon travelled by a special train to Cape Town. A guard was provided by the royal artillery, the Royal North Lancashire regiment presented arms, and the bugles sounded a general salute. Cronje and his wife looked profoundly miserable, the former walking to the train as to the scaffold. The exact number of prisoners taken at the surrender of Cronje's force was 4,300."

Roberts in Kimberley.

Kimberley, March 2.—Lord Roberts and General Kitchener arrived here yesterday morning and were warmly welcomed by the municipal officials and thanked for the successful relief of the town. Lord Roberts said that it had given him great pleasure to assist Kimberley in her time of need and that he was glad he had an opportunity of visiting the town. He found that he had a day off, so had come, but would have to leave today. There is great excitement here over the relief of Ladysmith.

Trains Running to Kimberley.

Orange River, Cape Colony, March 2.—The restrictions preventing newspaper correspondents from using this station which have been enforced since Lord Roberts' advance have been removed. The news of General Cronje's surrender was received with the greatest jubilation. Trains to Kimberley are now running regularly. The station master at Fourteen Streams passed through here yesterday. He says the Boers under Commandant Duloit passing north with a 100 pounder completely destroyed the bridge and station there.

Pope's Wish For Peace.

London, March 2.—The Rome correspondent of The Daily News says that when the pope was informed of the relief of Ladysmith he exclaimed, "May this be the beginning of the end."

WRECKED BY WASHOUT.

Train Goes Down Embankment, and Four Are Killed.

Plainville, Conn., March 2.—A south bound passenger train on the Northampton division of the New York, New Haven and Hartford railroad, due in this city from Shelburne Falls, Mass., at 6:55 p. m., went through a washout about two miles north of here, and four persons were killed and seven persons more or less injured.

The dead are Stephen Soarles, engineer, married, New Haven; Edward Barrows, baggage master, unmarried, New Haven, and two unknown passengers. The body of one passenger killed has been recovered. The other is still in the wreck.

The injured are Jacob Corpre, fireman, unmarried, New Haven, probably fatally; C. W. Phelps, express messenger, New Haven, injured about head; William Seymour, mail clerk, New Haven, right leg hurt; George H. Merrill, Bristo, internal injuries; J. T. Newton, ice dealer, New Haven, right arm and left leg injured; Charles Hills, Hartford, cut about the head and right arm injured, and Charles Neale, conductor, New Haven, slight injuries.

The dead were taken to Farmington by a special train, accompanied by Medical Examiners Osborn of Southington and Wright of Plainville. The injured were later taken to the Hartford hospital.

For a Successor to Roberts.

Salt Lake City, March 2.—The Democratic state convention has been in session for the purpose of nominating a candidate for election to congress to succeed Roberts to be voted for at a special election called for April 2. The entire day was spent in preliminary work and discussion on platform and a resolution deploring the action of congress in refusing to seat Roberts. Late last night ex-Congressman King was nominated. The Roberts resolution, which was adopted by a vote, declares that the people of Utah have kept their pledges with the nation in regard to polygamy and brands as false all charges to the contrary.

Big British Army Increase.

London, March 2. The British army estimates for the coming financial year, 1900-01, have been issued. They provide for an increase of the establishment to 130,000 men and a total net expenditure of £61,490,400, against an establishment of 184,853 men and an expenditure of £20,617,200, as originally voted for the current financial year, showing an increase of 245,147 in the number of men and of £40,882,200 in the money expenditure. The foregoing figures for the current year do not include the supplementary estimates of October and February.

Castellane on Imperialism.

Paris, March 2.—Count Boni de Castellane has an article in the Gaulois today, evidently inspired by his recent visit to the United States, entitled "The Two Imperialisms," in which he draws an analogy between British and American imperialism. After pointing out that the Americans are taking sides over the Transvaal he says: "If imperialism should triumph definitely in the United States, the Latin, Germanic and Slav nations will have to defend themselves in the future against a union of all the Anglo Saxon forces."

Floods In Pennsylvania.

Philadelphia, March 2.—The unusually heavy rain for the past two days, coupled with the melting ice and snow, has caused severe floods in the central part of Pennsylvania in the anthracite coal region. The north and west branches of the Susquehanna river are out of their banks at many points, as are also numerous creeks. Two lives have been lost, and many industries have been forced to suspend work, including a large number of coal mines. The damage wrought will amount to many thousands of dollars.

Gabriel Bishop Found Guilty.

Belmont, N. Y., March 2.—Gabriel Bishop of Cuba, Allegany county, N. Y., has been convicted of manslaughter in causing the death of Everett Austin of this place on July 8 last by exploding dynamite under a cottage on Lake Cuba in which Austin was asleep. The jury returned a verdict of guilty as charged in the indictment after several hours' deliberation. Accompanying the verdict was a recommendation to mercy.

Philadelphian Dies on a Train.

Philadelphia, March 2.—Information was received here that Colonel John E. Mehrt of this city died on a railroad train near Suspension Bridge, N. Y., while returning home with his family from a western trip. Colonel Mehrt was a pioneer in the development of Atlantic City and was well known to everyone at that resort because of his ownership of the Inlet pavilion.

Movements of Warships.

Washington, March 2.—The Scorpion has sailed from Kingston for Guantanamo, the New York from Port au Prince for Guantanamo, the Isle de Luzon from Hongkong for Manila. The latter is one of the vessels of Montojo's fleet sunk by Dewey, raised by Cuppa and repaired by Hudson.

Archbishop Hennessy Much Worse.

Dubuque, Ia., March 2.—Archbishop Hennessy is very much weaker. The muscles of his throat and tongue are paralyzed. He is unable to talk or take nourishment of any kind.

Health in Every Drop!

Now is the time for your Spring Remedy,

DR. GREENE'S NERVURA

Blood and Nerve Remedy.

The Best Spring Tonic and Restorative Known to Science—A Boon to the World.

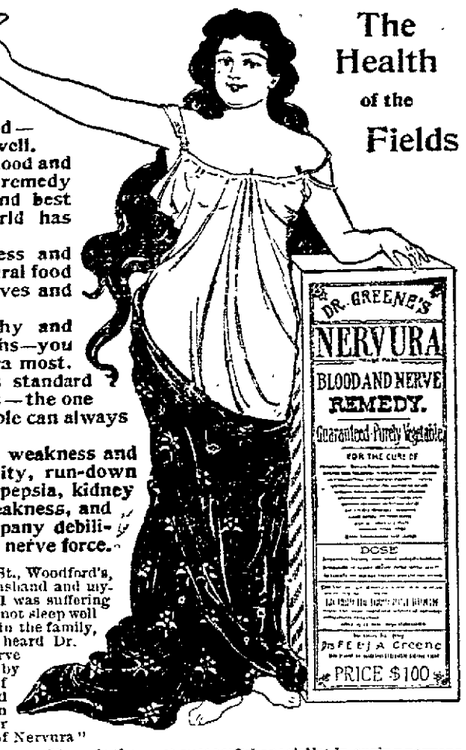

The Health of the Fields

Everybody needs a spring medicine—to renew the strength, vigor, snap, and energy of the nerves—to purify and enrich the blood—to make you strong and well.

Dr. Greene's Nervura blood and nerve remedy is the one remedy to take—the greatest and best spring medicine the world has ever known.

It is absolutely harmless and every ingredient is a natural food and medicine for the nerves and blood.

Now—in the unhealthy and treacherous spring months—you need Dr. Greene's Nervura most. It has been the world's standard spring medicine for years—the one remedy on which the people can always depend.

It conquers all nervous weakness and exhaustion, spring debility, run-down blood, sleeplessness, dyspepsia, kidney and liver complaints, weakness, and all diseases which accompany debilitated blood and weakened nerve force.

Mrs. E. J. Chenery, 1 Spring St., Woodford's, Me., says:—"Last spring my husband and myself were not feeling well, and I was suffering from a nervous difficulty. I did not sleep well nights, and having had sickness in the family, I had become exhausted. We heard Dr. Greene's Nervura blood and nerve remedy highly recommended by others. My husband and myself used eight bottles and we derived great benefit from its use. I can now sleep well and am better since its use. We think highly of Nervura."

Dr. Greene, 34 Temple Place, Boston, Mass., is the most successful specialist in curing nervous and chronic diseases. He has remedies for all forms of disease, and offers to give free consultation and advice, personally or by letter. You can tell or write your troubles to Dr. Greene, for all communications are confidential, and letters are answered in plain, sealed envelopes.

NO HERESY TRIAL.

Dr. McGiffert Will Leave the Presbyterian Church.

New York, March 2.—It is stated on apparently sufficient authority that Professor Arthur C. McGiffert, D. D., Washburn professor of church history in the Union Theological seminary, will voluntarily withdraw from the Presbyterian church, thereby relieving that denomination from a heresy trial. Dr. McGiffert, it is said, will present his withdrawal through Professor Francis Brown of the Union Theological seminary, his personal friend and warm supporter, at the next meeting of the New York presbytery on March 12. It is further said that Professor McGiffert will enter the Congregational church.

The feeling in the Presbyterian church will be one of relief at the avoidance of a heresy trial, which could not but engender bitterness, as Professor McGiffert has a strong following among Presbyterians and particularly among the younger men. Dr. Birch said yesterday that Professor McGiffert's withdrawal would be in the best interests of the church and a motion for peace. "My contention was never personal toward Professor McGiffert," said he. "I have told him so, and I think he understands fully my motives."

Professor McGiffert's withdrawal from the Presbyterian church will not necessitate his resigning his chair in the Union Theological seminary. When seen last night, he would not discuss the matter of his withdrawal, either to affirm or deny it. A number of Congregational ministers were seen yesterday in regard to the possibility of his going into that church, and all were chary of discussing the matter.

Kentucky Judges Scared.

Frankfort, Ky., March 2.—The court of appeals has entered an order postponing the argument docket till the spring term, which begins in April. The order of the chief justice does not give the reason for this action, but merely states that the judges will hold their consultations at which cases will be decided as usual and that the court will convene on the bench whenever the occasion demands it. In Democratic circles it is said this action was taken on account of stories that the lives of two of the judges had been threatened. The agreed case involving contests for governor and lieutenant governor will be argued at Louisville today before Judge Field on a demurrer filed by Republican Governor Taylor's attorneys to the petition of Democratic Governor Beckham.

Whiteside's $30,000 Returned.

Washington, March 2.—The $30,000 used by Mr. Whiteside in his exposure of the Clark case before the Montana legislature and which was brought to Washington when the hearing in that case was begun by the senate committee on elections and has been held by it ever since, was yesterday returned to State Treasurer Collins of Montana. The money was brought to this city for the purpose of identification and for any other use to which it might be put by the committee. Concluding that the fund could be no longer used, it was turned over to Mr. Collins. The money will be held by the treasurer for five years, and if in the meantime it is not claimed by any one it will be covered into the state school fund.

Students Celebrate Victory.

Montreal, March 2.—The McGill students began the celebration of the relief of Ladysmith by insisting that the girls of the Donald'r department be given a holiday, that the mayor give civic officers a half holiday and that French newspapers and others hoist the union jack. Last evening the students of Laval, the Catholic university, demanded that Pags ordered up to the McGill men be hauled down. The request was generally complied with but one British flag was torn up by the French students. The McGill men appeared on the scene, and a riot was only averted by a cool headed Frenchman.

Soldiers Buried In Arlington.

Washington, March 2.—The bodies of 96 soldiers who died in Cuba since the close of the Spanish war were buried with military honors at Arlington cemetery yesterday afternoon. A detachment of soldiers from Fort Myer acted as an escort of honor and fired the last salute over the graves. Rev. D. J. Stafford and Rev. Father Dolan read the ritual for the dead of the Catholic church, and Rev. Mr. Patton read the Episcopal service. The majority of the soldiers were attached to the Fifth and Fifteenth infantry, Eighth cavalry and the Second and Ninth volunteer infantry.

Northern New York Snow Bound.

Gouverneur, N. Y., March 2.—Early Wednesday evening a genuine northeast blizzard set in and is still raging. The storm is the worst since the blizzard of 1877, and reports from nearly all the nearby northern New York towns state all business is at a standstill. Schools were dismissed early today in some of the country districts, the pupils suffering much hardship. Through trains are either many hours late or abandoned. The snowfall is about three feet on the level.

Released Prisoners at Manila.

Washington, March 2.—General Otis has cabled to the war department reporting the arrival at Manila of eight American and 140 Spanish soldiers recently released in Tayabas province. There were also two American citizens and 17 Spanish friars. In another dispatch General Otis reports that since the opening of the hemp ports 13,000 tons of hemp and 70,000 bales of tobacco have reached Manila.

Trains Stalled All Night.

Toledo, March 2.—Passenger traffic has been resumed on all roads out of Toledo, after an interruption of about 16 hours. Wednesday night eight trains were reported "lost" on six roads—one on the Cincinnati, Hamilton and Dayton, two on the Hocking Valley, one on the Michigan Central, two on the Lake Shore, one on the Ohio Central and one on the Clover Leaf. Yesterday morning these were all found within a mile of the city limits. Five hundred men were put to work with shovels in the railway yards, and by noon all of these trains were able to reach the Union passenger station.

Murderer Williams Confesses.

Trenton, March 2.—Edward Williams, the colored farm hand who was convicted recently of murdering Minnie Eisly, a white woman, near Yardville, in this county, has confessed the crime to his spiritual adviser and his counsel in the presence of Sheriff Atchley. Williams is to be hanged a week from today. He said he was drunk and beat the woman to death with his fists for refusing to hold a lantern for him while he fed a horse.

BRIEF NEWS NOTES.

There was a big fire at the Creusot works at Le Creusot, France, on Thursday. The loss is about 1,000,000 francs. The gun shops were saved.

Four troops of the Fifth United States cavalry are under orders to return to the United States. Native troops are now being recruited to fill their places.

The United States treasury statement of March 1 shows total cash in the treasury, $1,097,457,040. Decrease in debt during February, less cash in the treasury, $6,750,168.

Charles Davis, who obtained fame in the theatrical world as Alvin Joslin, has died in Avalon, near Pittsburg. He was stricken with pneumonia on Sunday last. Davis was the owner and manager of the Alvin theater, Pittsburg's finest playhouse.

Sir Frederick Carter, former chief justice of Newfoundland, is dead. Judge Carter, who was speaker of the Newfoundland house of assembly from 1861 to 1865 and premier and attorney general from 1865 to 1870 and again from 1874 to 1878, was the first colonial statesman upon whom Queen Victoria conferred knighthood.

The monthly comparative statement of the receipts and expenditures of the United States shows that the total receipts for the month of February were $45,631,265 and the expenditures $37,738,172, leaving a surplus for the month of $7,892,793. The receipts from customs were $10,882,252, a gain as compared with February, 1899, of nearly $3,000,000; internal revenues, $20,767,437; increase, about $1,500,000.

SUNDAY SERVICES.

CONGREGATIONAL CHURCH.

Rev. L. H. Thayer, pastor. Morning service at 10:30. Sunday school in the chapel at 12:00 M. Young people's meeting at 6:15 P. M. Vesper service at 7:30. All are welcome.

BAPTIST CHURCH.

Rev. George W. Gile, pastor. Services at 10:30 A. M. and 7:30 P. M. Sunday school in the chapel at 12:00 M. Prayer meetings Tuesdays and Fridays at 7:45 P. M. All are invited.

FREEWILL BAPTIST CHURCH.

Rev. Robert L. Duston, pastor. Preaching at 10:30 A. M. Sunday school at 11:45 A. M. Junior Christian Endeavor meeting at 3:00 P. M. Prayer meeting at 7:30 P. M. Christian Endeavor meeting Tuesday evening at 7:30. Prayer and social meeting Friday evening.

OLD ST. JOHN'S CHURCH—EPISCOPAL.

Church hill, Rev. Henry E. Hovey, rector. Sunday, at 10:30 A. M., morning prayer, litany and sermon. Holy communion, first Sunday in every month and the greater festivals, 12:00 M. Holy days, 8:30 A. M. Evensong, Sundays, 3:00 P. M. Fridays, Ember days, in chapel at 5:00 P. M. Parish Sunday school in chapel at 3:00 P. M. At the evensong service, both in church and chapel, the seats are free. At all the services strangers are cordially welcomed and provided for.

CHRIST CHURCH—EPISCOPAL.

Madison street, head of Austin street. Rev. Charles LeV. Brine, rector. On Sundays, holy communion at 7:30, matins or holy communion at 10:30 A. M., Sunday school at 12:00 M., evensong at 7:30 P. M. On week days, matins (daily) at 9:00 A. M., evensong (daily) at 5:00, on Friday, evensong at 7:30 P. M., holy communion, Thursday at 7:30 A. M. On holy days, holy communion at 7:30, matins at 9:00 A. M., evensong at 7:30 P. M. Seats free and unappropriated. Good music. All welcome.

METHODIST EPISCOPAL CHURCH.

State street, Rev. Wm. Warren, pastor. Morning prayer at 10:00. Preaching service 10:30 A. M. Sunday school at 12:00 M. Epworth League meeting at 6:00 P. M. Prayer meeting at 7:30 P. M. All are cordially invited.

CHRISTIAN CHURCH.

Court street, Rev. Myron Tyler, pastor. Morning service at 10:30. Sunday school at 12:00 M. Young people's meeting at 6:30 P. M. Evening service at 7:30. Y. P. S. C. E. meeting on Tuesday evening and prayer meeting on Friday evening at 7:30. All are welcome.

CHURCH OF CHRIST—UNIVERSALIST.

Pleasant street, corner Junkins avenue. Rev. George E. Leighton, pastor. Morning prayer and sermon at 10:30. Sunday school at 12:00 M. Administration of the holy sacrament the first Sunday in the month at 11:45 A. M. Good music. Y. P. C. U. meetings every Sunday evening at 6:30 in the vestry. Strangers are especially welcome.

UNITARIAN CHURCH.

Rev. Alfred Gooding, pastor. Morning service at 10:30. Sunday school at 12:00 M. All are invited.

ADVENT CHURCH.

C. M. Seamans, pastor. Social service at 10:30 A. M. Preaching at 2:45 and 7:30 P. M. Sunday school at 12:00 M. Loyal Workers meeting at 6:00 P. M. Prayer service at 7:15 P. M. All are invited.

CHURCH OF THE IMMACULATE CONCEPTION.

Rev. Eugene M. O'Callaghan, pastor. Services at 8:30 and 10:30 A. M. Vespers at 3:00 P. M.

Y. M. C. A.

Association rooms open from 9:00 to 10:30 A. M. and from 1:00 to 6:00 P. M. Men's meeting at 4:00 P. M. Open week days from 9:00 A. M. to 10:00 P. M.

PEOPLE'S CHURCH.

Rev. R. L. Harris, pastor. Service from 11 to 12 every Sunday morning. Sunday school at 3 P. M. Praise meeting at 7:30 P. M. Preaching at 8 P. M. Young people's meeting on Wednesday evenings at 8 o'clock. Cottage meetings on Friday evenings at 8 o'clock. The public is cordially invited to attend these services, which are free to all.

SALVATION ARMY.

Meetings will be held all day in the hall on Market street. Hall drill at 7:30 A. M. Holiness meeting at 10:00 A. M. Free and easy at 3:00 P. M. Salvation meeting at 8.00 P. M.

SECOND METHODIST CHURCH, KITTERY.

Rev. E. C. Andrews, pastor. Preaching at 10:30 A. M. Sunday school at 12.00 M. Epworth League meeting at 6:00 P. M. Evening service at 7:00. All are cordially invited.

FIRST METHODIST CHURCH, KITTERY.

Rev. E. W. Kennison, pastor. Preaching at 10:45 A. M. Sunday school at 12:00 M. Prayer meeting at 7:00 P. M.

SECOND CHRISTIAN CHURCH, KITTERY.

Rev. Mr. Hall, pastor. Preaching at 10:30 A. M. Sunday school at 11:45 A. M. Y. P. S. C. E. meeting at 6:00 P. M. Prayer meeting at 7:00 P. M. All are welcome.

ADVENT CHRISTIAN CHURCH, SOUTH ELIOT.

Rev. Geo. W. Brown, pastor. Sunday school at 10:00 A. M. Prayer meeting at 11:30 A. M. Preaching at 2:00 day 7:30 P. M. All are welcome.

SECOND METHODIST CHURCH, SOUTH ELIOT.

Rev. E. W. Kennison, pastor. Sunday school at 1:00 P. M. Preaching at 2.00 P. M. Prayer meeting at 7:00 P. M.

HAIR-HEALTH:

The sale of three million bottles of this elegant hair dressing in the United States and Great Britain in 1898, proves that it has surpassing merit and does all that is claimed for it.

Doctor Hay's **Hair-Health** has been a blessing to thousands who have become gray or bald. **Hair-Health** is a beautiful hair food, restoring youthful color and beauty to gray and faded hair. Removes and prevents dandruff and stops falling and breaking of the hair. **It is not a dye**, and positively will not discolor the scalp, hands or clothing and its use cannot be detected by your best friend.

HARFINA SOAP is a medicated, healthful soap for washing the hair, and should be used at least once a week. Its use aids **Hair-Health** and makes the hair soft and silken.

Every Bottle WARRANTED to restore gray, white or faded hair to youthful color and life. It acts on the roots, giving them the required nourishment and positively produces luxuriant thick hair on bald heads.

"Not a Gray Hair Left," the testimony of hundreds using it. **Hair-Health** is a dainty dressing and a necessary adjunct to every toilet, and unlike other preparations, it is healthful on the roots of the hair, causes the hair to regain its original health and color, whether it be black, brown or golden.

Prevents hair falling after sea bathing or much perspiration.

FREE SOAP OFFER

Good for 25c. cake HARFINA SOAP.

Cut out and sign this Coupon in five days and take it to any druggist, and he will give you a large bottle of **Dr. Hay's Hair-Health** and a 25c. cake of **Dr. Hay's Harfina Medicated Soap**, the best soap you can use for Hair, Scalp, Complexion, Bath and Toilet, both for **Fifty** cents; regular retail price, 75 cents. This offer is good once only to same family, **redeemed by leading druggists everywhere at their shops only**, or by the **LONDON SUPPLY CO., 853 Broadway, New York**, either with or without soap, by express prepaid, in plain sealed package on receipt of 50c. and this coupon.

NAME.....

ADDRESS.....

GUARANTEE. Any person purchasing Dr. Hay's Hair-Health anywhere in the United States, who has not been benefited, may have his money back by addressing LONDON SUPPLY CO., 853 Broadway, New York.

Remember the names "Hair-Health" and "Harfina Soap."
Refuse substitutes.

Following druggists supply Hair Health and Harfina Soap in their shops only:

BENJ. GREEN, 12 Market Square, Portsmouth.

G. E. PHILBRICK, 45 Congress Street, Portsmouth.

THE MAN OF THE HOUR

A Magnificent Portrait Of.....

ADMIRAL DEWEY

In Ten Colors

(size, 14x21 inches)

Will be published by us shortly. It is now being printed for us on heavy plate paper in a form suitable for framing, by one of the largest art lithograph house in America, in the famous French style of color-plate work. Every American family will want one of these handsome pictures of Admiral Dewey. It must be remembered that the picture will be in no sense a cheap chromo, but will be an example of the very highest style of illuminated printing. It will be an ornament to any library or drawing-room. Our readers can have the Dewey portrait at what it costs us (namely, ten cents per copy) by merely filling out the coupon below and sending it to this office at once. There will be such a demand for this portrait when it is published that we advise sending orders in advance. As many copies as may be desired can be had on one coupon, providing ten cents is sent for each copy. Write name and address plainly, and remit in coin or postage stamps.

To THE PORTSMOUTH HERALD, Portsmouth, N. H.

For the enclosed remittance of.....cents, send me.....copies of the ADMIRAL DEWEY PORTRAIT in colors as described in your paper.

Name .....

State ..... *Address* .....

STYLISH WARM SUITS!

You need something that will keep out the winter winds, but want it neat and conventional. We can supply it. Isn't a tailor in town nearly so well-equipped to Suit you as we are. Because we planned that way. Got the Very Best and Most Fashionable Fabrics. Got the Linings and Trimmings to match. And, certainly, we can cut and make it as well as anybody; better than many, so our customers say.

PORTSMOUTH'S OLDEST TAILORING ESTABLISHMENT,

WM. P. WALKER,

8 MARKET SQUARE.

WEBSTER'S INTERNATIONAL DICTIONARY

WEBSTER'S INTERNATIONAL DICTIONARY

A Dictionary of ENGLISH, Biography, Geography, Fiction, etc.

What better investment could be made than in a copy of the International? This royal quarto volume is a vast storehouse of valuable information arranged in a convenient form for hand, eye, and mind. It is more widely used as standard authority than any other dictionary in the world. It should be in every household.

Also **Webster's Collegiate Dictionary** with a Scottish Glossary, etc. "First class in quality, second class in size."

GET THE BEST

G. & C. MERRIAM CO., Publishers, Springfield, Mass., U. S. A.

NEWSPAPER ARCHIVE®
NEWSPAPER ARCHIVE®

THEATRICAL HAPPENINGS.

THE GREAT ZAZA.

What the Newport Herald Thinks of this Magnificent Production.

The Newport Herald of February 28 has the following to say of Zaza, which appeared in the Opera house there the evening previous:

Frohman's delightful company presenting for the first time here Zaza at the Opera house last evening scored an emphatic hit in that play which was so cleverly and interestingly presented before a very large and representative audience—a gathering such as all of Mr. Frohman's companies is sure to attract to the Opera house.

There was much interest manifested in this production and much was expected of its production and that there were no disappointments is in itself high commendation for author and company. Besides the applause was constant and certainly well deserved.

Just a wild, beautiful flower, blooming among the weeds, and thorns that grow amid the fetid atmosphere of a French music hall, is "Zaza," as Mr. Belasco showed her to us in the first act of his play. Her whims and her laws. There has been no mother's loving hand and heart to guide, no father to counsel, only a tipling, silly, old aunt whose able concern is to find the drinks with which to keep herself in a constant state of semi-intoxication. She is mercenary and cares only for the money the girl's talent to entertain can earn. We find Zaza's fiery temper constantly aroused by the jealousies, envy and spite of those whom she excels in the public's favor. The only anchor the girl has to respectability is that sustained through her friendship for her partner in the vaudeville act, one "Cascart" a music hall singer. Later on when her heart is breaking with love for the man whom she sees she is going to lose, she says to Cascart: "You are the only friend I ever had, the only one to give me good advice. You taught me all I know, I owe everything to you, you are the only man whom I have known who has not reminded me that I am a woman. Cascart you could have my soul if you asked for it." Such is the girl who gives

ZA ZA

her heart to Bernard Dufrene, a French gentleman, and loves him with all the wild abandon of the child of nature she is. Then comes the awakening. She finds that Dufrene is a married man, she learns the cruel facts from the prattling lips of little "Toto," the eight year old child of the man she loves. She sees the beautiful, refined, lady-like woman who is her lover's wife, she sees the difference between her tawdry life and home, and his and recognizes the fact that fate bids her stand aside, which she does though her heart is breaking.

Never before in the annals of the stage has a woman's heart been laid bleeding, bruised and quivering with pain before an audience as is the heart of Zaza in the third and fourth acts of Mr. Belasco's play. Never before have there been such transitions from comedy to pathos, as are made during the telling of the story of Zaza. People in the audience were seen wiping the tears from their eyes during the laughter at some minor witty sally that has followed a heart touching pathetic incident.

In the end this wild, wayward creature of the first scenes of the play becomes a noble, dignified woman, who reaches great success as a singer, through much work, much suffering, much pain and patience.

Miss Mabel Howard as Zaza was capital and showed herself to be a clever and accomplished actress and in the opinion of those who had seen Mrs. Carter in the same role, Miss Howard is equally good. Words of praise for her magnificent costumes were heard frequently by the ladies.

Special notice is due Mr. L. F. Morrison as Cascart; Mr. Frank A Connor as Bernard Dufrene; Mr. Frank Andrews as the Duc de Brissac; Miss Blanche Hall as Alice Morell and little Gladys Granger as the child Toto.

At Music hall, this city, next Monday evening.

THE LITTLE MINISTER.

The quaint and pretty story of The Little Minister, which has pleased so many thousands of theatre-goers, and as many more thousands of novel readers, proved as attractive as ever at Music hall on Friday evening, and a comfortably sized audience greeted the efforts of the various actors in the drama with generous applause. Mr. Barrie's play has been seen in Portsmouth more than once before, but it is one of those pieces which never grows stale, and the man who has seen it once enjoys it better the second time than he did the first. The majority of the parts were taken by the same men and women as were seen here last winter, and the few changes made in the cast were for the better. As Gavin Dishart, the little minister, Ira A. Hards speedily made himself a favorite, and won for himself a certain welcome, should he ever visit Portsmouth again. Frank E Aiken as Lord Rintoul and Frederick Sumner as Captain Halliwell, took their difficult parts perfectly, and Francis Powers, in the character of "Lang Tammas" Whamond, chief elder of the church of Thrums, carried the audience by storm. Miss Adelaide Thurston, the leading lady of the company, is ill in a Portland hospital, and was consequently unable to appear in this city, but her understudy, Miss Sullivan, proved a most winsome Lady Babbie, taking the part of that merry and capricious, but noble hearted young lady, in a manner which is beyond adverse criticism. Mr. Charles Frohman has always sent us splendid companies, but the veteran play manager has never presented to a Portsmouth audience a more delightful play than The Little Minister, nor a more capable company than the one which appeared in that play on Friday evening.

CERTAIN TO PLEASE.

The show that is certain to please the public is the Diamond Brothers' Big Double White Minstrel enterprise which comes to Music hall, this Saturday afternoon and evening. It is placed before the theater with a twofold object in view in producing a purely moral and instructive performance, also one that is pleasing to everybody. In both these aims Mr. Wall, the manager, has been abundantly successful. Everywhere the show has received the hearty endorsement of both press and public. It in every sense deserves all praise bestowed upon it. There are few, if any, better first parts presented by any traveling troupes. The artists that take part are not only handsomely costumed but are clever comedians and singers. The same may be said of the fine olio novelties. Watch for the big noonday street parade.

A FEMALE DRUMMER.

"The best comedy of the season" is the universal verdict of the press in commenting on the production of A Female Drummer, the latest success from the pen of Charles E Blaney. This splendid comedy which will appear at Music hall next Thursday evening well deserves the praise bestowed upon it, as the author has spared neither time nor expense in his desire to make it a leader in the comedy world, and his efforts have been rewarded to his most sanguine hopes. The charming actress, Miss Johnstone Bennett (who gained name and fame in the Frohman companies for several seasons past for her clever work,) in the leading role, is strikingly fitted for her part, as Masa Bargain, a female drummer. She causes a commotion in the large department store of Smooth and Silk in her endeavors to force upon the market her large stock of female apparel. Miss Bennett is ably assisted by such clever artists as Csc r Figman, Nellie O'Neil, Willis P Sweatman and Tony Williams. The minor parts are in the hands of very competent people, the large company requiring forty artists. The scenery is magnificent, and is especially constructed for A Female Drummer. The comedy is divided into three acts, presenting the business offices of Smooth & Silk, the interior of the firm's large department store, and the tropical gardens of a well known New York hotel, with the sales ladies' ball in progress. The staging and costuming are magnigcent and the production all that could be desired.

AMUSEMENT NOTES.

Zaza should crowd Music hall to the doors.

The Shea McAuliffe company has been doing an immense business in New England.

Diamond Bros. Minstrels have the finest street parade of any minstrel show on this circuit.

The miserable weather of the past three days kept many people away from the theatre on Friday evening.

The next few days will demonstrate whether Portsmouth theatre goers want the big attractions from Boston and New York.

Zaza, which will be seen at Music hall on Monday evening with all the New York and Boston effects, did the greatest business in Boston of any attraction there this season.

Rheumatism Cured in a Day

"Mystic Cure" for Rheumatism and Neuralgia radically cures in 1 to 3 days. Its action upon the system is remarkable and mysterious. It removes at once the cause and the disease immediately disappears. The first dose greatly benefits. 75 cents. Sold by Geo. Hill Druggist Portsmouth.

It's a mistake to imagine that itching piles can't be cured; a mistake to suffer a day longer than you can help. Doan's Ointment brings instant relief and permanent cure. At any drug store, 50 cents.

RUDYARD KIPLING'S WORKS FOR 10 CENTS.

On The Following Dates The Distribution Will Take Place:

DATE	TITLE
January 29, 30, 31	**VOLUME I. MINE OWN PEOPLE.** Introduction by Henry James—Bimi.—Namgay Doola.—The Recrudescence of Imroy.—Moti Guj, Mutineer.—The Mutiny of the Mavericks.—At the End of the Passage.—The Incarnation of Krishna Mulvaney.—The Man Who Was.—On Greenhow Hill.
February 1, 2, 3	**VOLUME II. Plain Tales From The Hills.** THIRTY-NINE STORIES.
	VOLUME III. The Light That Failed.
5, 6	**VOLUME IV. SOLDIERS THREE.** The God From the Machine.—Private Learoyd's Story.—The Big Drunk Draft.—The Solicitor Muldoon.—With the Main Guard.—In the matter of a Private.—Black Jack.—Only a Subaltern. Printed from the first edition of 1888, which now sells at $65.00 a copy.
7, 8	**VOLUME V. THE PHANTOM RICKSHAW.** My Own True Ghost Story.—The Strange Ride of Morrowbie Jukes.—The Man Who Would Be King.
9, 10	**VOLUME VI. STORY OF THE GADSBYS.** Poor Dear Mama.—The World Without.—The Tents of Kedar.—With Any Amazement.—The Garden of Eden.—Fat ma.—The Valley or the Shadow.—The Swelling of Jordan.
12, 13	**VOLUME VII. THE COURTING OF DINAH SHAD.** A Conference of the Powers.—City of Dreadful Night. The first Indian collection is held at $27.50 a copy.
14, 15	**VOLUME VIII. IN BLACK AND WHITE.** Dedication.—Introduction.—Dray Wara Yow Dee.—The Judgment of Dungara.—At Howli Thana.—Gemini.—At Twenty-Two.—At Flood Time. The Sending of Dana Da.—On the City Wall. The first Indian edition is now held $24.00 a copy.
16, 17	**VOLUME IX. UNDER THE DEODARS.** The education of Otis Yeere.—At the Pit's Mouth.—A Wayside Comedy.—The Hill of Illusion.—A Second rate Woman. The first Calcutta edition now held at $21.00 a copy.
19, 20	**VOLUME X. WEE WILLIE WINKIE.** Baa, Baa, Black Sheep.—His Majesty, the King.—The Drums of the Fore and Aft.—Without Benefit of Clergy. The first Calcutta edition now held at $21.00 a copy.
21, 22	**VOLUME XI. AMERICAN WAYS.** SIXTEEN CHAPTERS.
23, 24	**VOLUME XII. Letters Of Marque.** Nineteen Letters. Smith Administration, 18 Chapters. The first Indian editions of 1891 is now sold for $50 a copy.
26, 27	**VOLUME XIII. LETTERS FROM THE EAST.**
28, March 1	**VOLUME XIV. DEPARTMENTAL DITTIES.** Including THE VAMPIRE and THE RECESSIONAL. THE THREE CAPTAINS.
2, 3	**VOLUME XV. BARRACK ROOM BALLADS.** Including DANNY DEEVER and MANDALAY.

THE PORTSMOUTH HERALD

offers its readers the prose work of Rudyard Kipling, consisting of fifteen fat 16 mo volumes bound in cloth, the whole set for $3.00 and coupons clipped from the HERALD. The same in paper covers, price $1.50.

A coupon and two dimes get one volume cloth bound.

A coupon and a dime get the same in paper covers.

Coupons must be cut from the HERALD to correspond with dates announced for the sale of the different books.

Save all your coupons. You will need them later on.

The HERALD cannot guarantee to continue this remarkable sale beyond 31 days from January 29, 1900.

To City Readers.

First clip out the voucher, bring it to our office, and select the style of VOLUME "ONE" you require, paying 10 cents for paper covered binding or 20 cents for cloth binding. Come in and see these dainty books at our office. If you read Volume I you will want the whole set.

Out-of-Town Readers.

Clip out the voucher and fill in carefully with your name and address, and send it with 10 cents for the paper covered volume and twenty cents for the cloth binding. There will be no additional charge for postage. Voucher must be sent to identify you as a reader of the HERALD.

For City Readers.

KIPLING BOOK VOUCHER

Good for VOLUME XI when presented at our office with 10 cents if in paper binding, or 20 cents in cloth binding.

PORTSMOUTH HERALD.

CLIP THIS OUT TODAY.

For Out-of-Town Readers.

Portsmouth Herald's Kipling Book Department.

Please send me postpaid VOLUME XI in..... binding, for which I enclose..... cents. (Enclose 10c. for paper, 20c. for cloth.)

Name.....

Post Office Address.....

CLIP THIS OUT TODAY.

IMPORTANT NOTICE

The publishers have inserted in each volume of the set a voucher for a fine steel engraved portrait of Mr. Kipling, printed on fine plate paper, 9x12 inches, and ready for framing. When you have received the entire set of fifteen volumes you will find fifteen vouchers, one in each volume, on which you will find printed instructions for sending them to New York, when you will receive, postpaid, without any charge, a copy of a steel engraved portrait. This portrait is particularly desirable for a library picture, and copies of it now retail for $1.00 each. You can get it free by becoming owner of the fifteen volumes in either style of binding.

Mail orders for Kipling books will receive as prompt attention as possible. These mail orders are filled out of town, consequently there will be a week or more delay. A good supply of books are always kept on hand to fill orders for personal calling at the office.

It is Incontrovertible!

The Editor of the "Christian Million," under the heading of General Notes, on August 15, 1897, wrote:—

"A good article will stand upon its own merits, and we may rely upon it that nothing will continue long which does not, in a more or less degree, harmonize with the statements which are published concerning it."

Mr. Hall Caine,

Author of "The Deemster," "The Manxman," "The Christian," etc., when speaking on "Criticism," recently said:—

"When a thing that is advertised greatly is good it goes and goes permanently; when it is bad, it only goes for a while: the public finds it out."

The Proprietor of

BEECHAM'S PILLS

has said over and over again:—

"It is a fallacy to imagine that anything will sell just because it is advertised. How many nostrums have been started with glare and snuffed out in gloom? The fact is, a man is not easily gulled a second time; and every dissatisfied purchaser does ten times more harm than one satisfied does good. Assuredly the sale of more than 6,000,000 boxes of BEECHAM'S PILLS per annum, after a public trial of half-a-century, is conclusive testimony of their popularity, superiority and proverbial worth."

Beecham's Pills have for many years been the popular family medicine with over one E. glishing age is spoken, and they now stand without a rival. In boxes, 25 cents and 25 cents each, at all drug stores.

Drink Only The Purest

FINE OLD

Ky. Taylor

WHISKEY.

If you want purity and richness of flavor, try our OLD KENTUCKY TAYLOR, 8 years old and our own distillation and guaranteed pure. Bottled and shipped direct from our warehouses by us. None genuine without our signature on both labels. For consumption, Indigestion, and all ailments requiring stimulant OLD KENTUCKY TAYLOR has no superior. Sold by all first-class druggists, grocers, and liquor dealers.

Sold by Globe Grocery Co., Portsmouth, N. H.

A PLEASANT SURPRISE

It will be for the family when the rooms have been all newly decorated and made attractive and costly by artistic and handsome wall papers. We have a most artistic stock of fine wall papers, Lincrusta, Waltons, friezes, ceiling decorations and tile effects for bath rooms that will make your home a paradise at small cost.

J. H. Gardiner

0 & 12 Daniel St., Portsmouth

OLIVER W. HAM

SUCCESSOR TO SAMUEL S. FLETCHER,

60 Market Street,

Furniture Dealer

— AND —

Undertaker.

NIGHT CALLS at side entrance, No. 2 Hanover Street and at residence, Cor. New Vaughan Street and Raynes' Ave.

Telephone 59—2.

COAL AND WOOD.

J. E. WALKER & CO.,

Commission Merchants

Wholesale and Retail Dealers in

Coal and Wood

Office cor. Sta and Water Sts.

PORTSMOUTH, N. H.

NEWSPAPER ARCHIVE®

THE HERALD.

(Formerly The Evening Post)

ESTABLISHED SEPT. 23, 1884.

Published every evening, Sundays and holidays excepted.

Terms $4.00 a year, when paid in advance cents a month. 2 cents per copy, delivered any part of the city or sent by mail.

Advertising rates reasonable and made known on application.

Communications should be addressed.

HERALD PUBLISHING CO.,
PORTSMOUTH, N. H.

Telephone No. 21-3.

F. W. HARTFORD,
B. M. TILTON,
Editors and Proprietors.

[Entered at the Portsmouth, N. H. Post Office as second class mail matter.]

FOR PORTSMOUTH AND PORTSMOUTH'S INTERESTS.

You want local news? Read the Herald. More local news than all other local dailies combined. Try it

SATURDAY, MARCH 3, 1900.

Of course, if Lentz goes on the ticket with Bryan he will claim an equal share of the gate receipts.

The Philadelphia jailer who let a man out to vote may have deserved well of his party, but he's now in jail himself.

Dr. Keeley, who discovered the gold cure for alcoholism, left an estate valued at over one million dollars. Rum did it.

The defense seems to be nine points in the modern game of war. A trench and magazine rifles are a military proposition not yet mastered.

Let's see—wasn't there something said about a man by the name of Macrum, who was going to destroy President McKinley's administration?

The czar of Russia is an apostle of peace, but he feels bound to take advantage of England's troubles to push forward his armies in Central Asia.

Uncle Sam has given further evidence of his magnanimity by surrendering to Spain a sufficient number of islands in the South Philippine archipelago for a nest egg.

Gen. R. A. Alger is writing a book. It will probably contain some facts in history that were overlooked by the yellow journals that have pursued him so relentlessly.

Spain's new tariff discriminates heavily against American products. The chief sufferers will be the Spanish themselves, if they care to get the best at the most reasonable prices.

Senator Pettigrew's complaint that the American press is too patriotic to print treasonable matter was one of the greatest compliments ever paid to American editors, although not intended to be.

At Mafeking the police have an underground dining room, equipped with a piano, and Ladysmith has been bragging of its horse sausages. The Anglo-Saxon may justly claim that he adapts himself to circumstances.

England is now paying a high price for the conservatism of her statesmen. Had the British government kept abreast of the times in military science, its present troubles in South Africa would have been minimized.

A prominent democratic newspaper observes that the republican party is doomed, and that "the handwriting is on the wall." It is only in the early stages of a campaign that a reading democrat dares to look at a bulletin board.

Wherever Englishmen and Scotchmen congregate there is rejoicing and an overflow of festivity in recognition of the relief of Ladysmith. In all sections of the city this is noticeable and many individuals who have not "celebrated" for years were "just as young as they used to be."

The democrats are experiencing great difficulty in making issues for the presidential campaign. The leaders cannot agree upon the lines on which the battle should be fought. The Porto Rico tariff bill is the particular straw at which they are now grasping. They have grown hysterical in the vain hope that this question will divide the republican party.

B. & M. QUARTERLY DIVIDEND

The Boston & Maine railroad has declared a quarterly dividend of $1.75 per share on the common stock of this road, payable at the treasurer's office, Boston, on Monday, April 2, to stockholders of record at close of business, Feb. 28, 1900.

FROM SOUTH AFRICA.

"Bobs" Visits Kimberley.

LONDON, March 3, 2 30 A. M.—Lord Roberts has sent the following despatch from Osfontein, dated March 2, 4:15 P. M.: "I have just returned from a hurried visit to Kimberley. I was highly gratified at the enthusiasm displayed by the inhabitants in caring for the sick and wounded soldiers. All the public buildings have been turned into hospitals and all the suffering men are comfortable. I was also pleased at the manner in which the Boers and our own men chatted together about the experiences of the campaign. It delighted me to see our soldiers sharing their rations with the enemy before the latter set out for Modder river. Some of the poor fellows were very hungry, having been half starved in the laager."

Buller's Broom Has Swept Clean.

LONDON, March 3, 2:30 A. M.—The war office has made public the following despatch from General Buller:

LADYSMITH, March 2, 6:30 P. M.—I find that the defeat of the Boers is even more complete than I had ventured to anticipate. The entire district is clear of them, and with the exception of Van Reenen's pass, where there are several wagons, not a trace of them is visible. Their last train left Modder-sprait station at one o'clock yesterday, when they blew up the bridge. The Boers packed their wagons six days ago and moved them to the north of Ladysmith, thus preventing us from taking them. They abandoned a vast quantity of forage and rations, but got away with all their guns except two.

The Boers Located.

OSFONTEIN, ORANGE FREE STATE, March 2.—The Boers have at last been definitely located about four miles from the British front. Their left rests on a high kopje and their right on the river. The force of burghers is estimated at between five and six thousand men.

Lord Roberts Faces a Boer Army.

LONDON, March 4, 4:15 A. M.—Lord Roberts, at Osfontein, six or eight miles east of Paardeberg, faces a Boer army from five to six thousand strong This may be a corps of observation ready to retire on Pretoria. Doubtless it is receiving additional men from the late besiegers of Ladysmith. Whatever the forces may be Roberts has ample troops to cope with them. The admiralty board has telegraphed to Cape Town expressions of admiration and thanks to the marines and bluejackets engaged in the war.

The British Camp Is At Osfontein.

OSFONTEIN, March 2.—The British camp has been moved here Heavy rain is falling. The veldt is improving. The men are in good health despite the fact that they have been on half rations for a fortnight. The Boer forces are on our front, and are believed to be under the joint command of Generals Botha, Delarey and Dewet. They are expecting reinforcements from Natal. It is said that just prior to Cronje's surrender there was almost a mutiny in their camp.

In Full Flight.

LADYSMITH, March 1.—The Boers are in full flight toward the Orange Free State, pursued by a British flying column. They left behind many wagons and guns and a large quantity of provisions.

HIGH TIDES.

BOSTON, March 2.—The tidal water front of New England felt the force of a run of high tides today which under the influences of easterly gales caused serious damage in places where the tide was never known to reach before. The storm was felt more severely and the tides did greater damage along the water front than that accompanying the famous November, 1898, disturbance. The water in such rivers as the Kennebec and Penobscot rose to such height that all previous high water marks were washed over and houses were lifted from their foundations and ruined. Hon. Frank Jones' steam yacht Sagamore, built at Bath in 1898, went ashore at Sullivan river, but was floated on the next tide, and was but little damaged.

The Future of

Children

A child's life may be blighted by the diseases of youth, such as Rickets, which is characterized by weak bones or crooked spine, and inability to stand or walk steadily, or Marasmus, that wasting disease characterized by paleness and emaciation, or Scrofula, a constitutional disease of the glands and neck.

Scott's Emulsion

of pure Cod-Liver Oil with Hypophosphites of Lime and Soda will prevent and cure these diseases. It supplies just the material needed to form strong bones, rich red blood and solid flesh. It will also reach the infant through the mother's milk, and be of the greatest benefit to both.

At all druggists; 50c. and $1.00
SCOTT & BOWNE, Chemists, New York.

ASK YOUR NEIGHBOR

Hundreds of Portsmouth Citizens Can Tell You All About It.

Home endorsements, the public expression of Portsmouth people should be evidence beyond dispute for every Portsmouth reader.

Surely the experience of friends and neighbors, cheerfully given by them, will carry more weight than the utterances of strangers residing in far-away places. Read the following:

Mrs. William Bell of No. 2 Hill street, says:—"I used Doan's Kidney Pills and so did my husband. Both of us received great benefit from them, and we unite in recommending them to others. We read about them in the newspapers, and as we were both suffering at the same time, we got a box at Philbrick's pharmacy on Congress street. I was troubled with a grinding pain in my back, dizziness and distress in my head, and lameness in my kidneys. My husband had lameness in the back and the secretions from the kidneys acted too frequently, particularly at night which greatly disturbed his rest. We commenced using them together and it was not long before the desired result took place.

For sale by all dealers; price 50 cents. Foster—Milburn Co., Buffalo, N. Y., sole agents for the U. S.

Remember the name—Doan's—and take no substitute.

MRS. MOLINEUX'S STATEMENT.

NEW YORK, March 2.—Blanche C. Molineux, wife of Roland B. Molineux, tonight issued a long statement from her home in Brooklyn, defending herself against the attacks that have been made upon her from various quarters and also declaring the innocence of her husband, now under death sentence in Sing Sing. The statement is very long, covering six or seven sheets of paper.

NEWSPAPER CONSOLIDATION.

BANGOR, ME., March 2.—The Bangor Daily Whig and Courier, which has been in existence since 1834, will tomorrow morning issue its last edition and become merged into the Daily News. This action is taken because there is not sufficient held for both papers.

CHARLES E. BATES DEAD.

NEW YORK, March 2.—Charles E Bates died today of pneumonia. He was best known as a breeder of fast race horses. He was thirty four years old and a native of Newport, R. I.

THE FARCICAL SAPHO HEARING.

NEW YORK, March 2.—The evidence in the Sapho hearing was completed today and the arguments will be made tomorrow.

WEATHER INDICATIONS.

WASHINGTON, March 2.—Forecast for New England: Fair Saturday and Sunday, diminishing westerly winds.

ROOT GOES TO CUBA.

WASHINGTON, March 2.—Secretary Root left this city today on a flying trip to Cuba.

St. John Celebrates.

St John, N. B., March 2.—Flags were flung out from buildings all over the city in honor of Ladysmith's relief yesterday. In the afternoon the news arrived of additional casualties sustained in the capture of Cronje, showing that with 12 wounded and four dead the New Brunswick and Prince Edward island company had suffered more severely than any other in the Canadian regiment. This was offset by the fact that Captain Macdonald was one of the two officers mentioned for distinguished service and the assurance that the men of Company G must have conducted themselves with conspicuous gallantry in the attack. Last night all the independent demonstrations were incorporated into a mass meeting, in which 30,000 people took part.

Can't Send Money to Boers.

Minneapolis, March 2.—A special to The Times from Fort Dodge, Ia., says: "A large Boer war fund which was recently sent by J. W. Hinchon of Algona by United States postal money order to Paul Kruger at Pretoria has been returned by the postoffice department with the statement that the department could not certify the order for payment either in the Free State or the Transvaal. The action of the department is of far-reaching interest to Boer sympathizers all over the United States whose sympathy is taking the form of money contributions, showing that it is not an easy matter to send money to a country which is engaged in war."

Hundreds of lives saved every year by having Dr. Thomas' Eclectric Oil in the house just when it is needed. Cures croup, heals burns, cuts, wounds of very sort.

REAL ESTATE CONVEYANCES.

Following are some of the conveyances of real estate in the county of Rockingham for the week ending Feb 28th, as recorded in the registry of deeds:

Portsmouth—William W. Webster to Frank F. Godfrey, land on Ocean road, $1; heirs of Capt. William Neal to Susan M. Townsend, land and buildings on Daniel street, $2500.

Hampton—Joseph T. Weare to Howell M. Lamprey, land, $1; last grantee to Sarah F. Weare, same land, $1, last two deeds executed in 1889; Walter L. Drake to Harry B. Brown, land, $1; Howard G. Lane to Mary A. Higgins, Waverly, Mass., land, $1; J. Freeman Williams to Emma F. Buswell, Salisbury, Mass., land, $1; Richard P. Hallowell, Medford, Mass., to Helen G. Coburn, Boston, land, $1.

Hampton Falls—John J. Brown to John E. Brown, land, $100.

North Hampton—Elizabeth F. and Florence P. Watson to Arthur L. Hodsdon, Center Ossipee, land and lumber ing privileges, $1.

PROBATE COURT.

The following business was among the transactions at the session of probate court for the county of Rockingham for the week ending Feb. 28th:

Wills Proved—Of Anna Emerson, Boston; Reuben Brown, North Hampton, George D. Brown, executor.

Administration Granted—In estates of John McCrillis, Nottingham, John F. McCrillis, administrator, John L. Moulton, North Hampton, Francis R. Drake, administrator; Sally Moulton, North Hampton, Francis R. Drake, administrator; Lauren D. Lyford, Jr., Exeter, Daniel J. Bakie, Kingston, administrator; Mary E. Shute, Exeter, John N. Thompson, administrator with will annexed; Fannie A. Gardiner, Portsmouth, Joseph H. Gardiner, administrator.

Accounts Settled—In estate of David Gove, Seabrook.

Inventories Filed—In estates of James Sheehan, Newmarket; Jane D. Bennett, Easton, Mass.

Guardian Appointed — Edwin B. Prime over Lena A. Moses, Portsmouth

NOT DANGEROUSLY ILL.

The Concord Monitor of Thursday says that the report of Senator Chandler's illness which appeared in a morning paper of that day, is evidently exaggerated, as private advices from Washington received in this city today say that the senator is suffering from malaria, but is by no means dangerously ill He has been sick since Saturday.

The Trouble

is at the roots. Clipping the ends of the hair is liketreating thebranches of a tree with rotten roots. You must strike at the source.

Seven Sutherland Sisters'

preparations strikedeep. They invigorate the roots—feed them. This gives life, beauty—grace to the hair. Everyone should use them.

SOLD EVERYWHERE.

Buy Now!

HAVE JUST RECEIVED A NEW LOT OF

Buggies of all descriptions, Milk Wagons, Steam Laundr Wagons, Store Wagons and Stanhope Carriages.

Also a large line of New and Second-Hand Harnesses, Single and Double, Heavy and Light, and I will sell them at Very Low Prices.

☞ Just drop around and look them, if you do not want to buy.

THOMAS McCUE,
Stone Stable — Fleet Street

Get Estimates

FROM THE HERALD ON

JOB PRINTING.

☞ For neat and attractive Printing there is no better place.

From Washington

How a Little Boy Was Saved.

Washington, D. C.—"When our boy was about 16 months old he broke out with a rash which was thought to be measles. In a few days he had a swelling on the left side of his neck and it was decided to be mumps. He was given medical attendance for about three weeks when the doctor said it was scrofula and ordered a salve. He wanted to lance the sore, but I would not let him and continued giving him medicine for about four months when the bunch broke in two places and became a running sore. Three doctors said it was scrofula and each ordered a blood medicine. A neighbor told me of a case somewhat like our baby's which was cured by Hood's Sarsaparilla. I decided to give it to my boy and in a short while his health improved and his neck healed so nicely that I stopped giving him the medicine. The sore broke out again, however, whereupon I again gave him Hood's Sarsaparilla and its persistent use has accomplished a complete cure. I do not think there will be even a scar left. I cannot speak too highly of Hood's Sarsaparilla and I recommend it everywhere I get a chance." MRS. NETTIE CHASE, 47 K St., N. E.

Like Magic.

"A complication of troubles, dyspepsia, chronic catarrh and inflammation of the stomach, rheumatism, etc., made me miserable. Had no appetite until I took Hood's Sarsaparilla, which acted like magic. I am thoroughly cured." N. B. SEELEY, 1874 West 14th Ave., Denver, Col.

If you have failed to get relief from other remedies try Hood's Sarsaparilla. It cures when all others fail, because it is Peculiar to Itself.

NOW

Is the time to inspect the samples of

SPRING CLOTHING.

I have just received a new lot of samples and I am prepared to make suits from $15.00 up and pants from $4.00 up.

CLEANSING, REPAIRING AND PRESSING A SPECIALTY.

Perfect Satisfaction Guaranteed.

O'LEARY, THE TAILOR,
5 Bridge Street.

STANDARD BRAND.

Newark cement.

400 Barrels of the above Cement Just Landed.

THIS COMPANY'S CEMENT

Has been on the market for the past fifty years It has been used on the

Principal Government and Other Public Works,

And has received the commendation of Engineers Architects and Consumers generally

Persons wanting cement should not be disappointed. Obtain the best.

FOR SALE BY

JOHN H. BROUGHTON

BUY ONLY THE BEST

OLD CO. LEHIGH

-COAL-

FOR YOUR FURNACE OR STEAM HEATER.

☞ The only full supply at

137 MARKET ST

J. A. & A. W. WALKER.

H. W. NICKERSON,
LICENSED EMBALMER
— AND —
FUNERAL DIRECTOR,
5 Daniel St., Portsmouth.

Calls by night at residence, 9 Miller avenue, or 11 Gates street, will receive prompt attention.

Telephone at office and residence.

PILES Williams Indian Pile Ointment is a sure cure for PILES. It absorbs tumors. Stops itching, GIVES RELIEF 50c and $1. At Druggists.

For Sale by George Hill, Druggist

PORTSMOUTH'S SECRET AND SOCIAL SOCIETIES.

WHEN AND WHERE THEY MEET.

A Guide for Visitors and Members.

OAK CASTLE, NO. 4, K. G. E.

Meets at Hall, Peirce Block, High St., Second and Fourth Wednesdays of each month.

Officers—Charles F. Cole, N. C.; Fred Gardner, P. C.; Charles E. Oliver, V. C.; Geo. E. M. Smiley, V. H.; E. P. Gidney, H. P.; True W. Priest, K. of E.; Allison L. Phinney, C. of E.; Samuel R. Gardner, M. of R.; James Kehoe, S. H.

CITY OF PORTSMOUTH COUNCIL, K. OF C.

Meets at K. of C. Hall, High St., First and Third Tuesdays of each month.

Officers—Geo. S. Kirvar, G. K.; W. H. Lyons, M. D., D. G. K.; Wm. McEvoy Chan.; James Whitman, Warden; J. E. Meegan, Fin. Sec.; Victor J. Murpey, Rec. Sec.; Daniel Casey, Treas.

OSGOOD LODGE, NO. 48, I. O. O. F.

Meets in Odd Fellows' Hall every Thursday evening at 7:30 o'clock.

Officers—Charles H. Kehoe, N. G.; George W. French, V. G.; Howard Anderson, Sec.; Edwin B. Prime, Treas.; Albert C. Plumer, Fin. Sec.

The Degree Flag will be displayed when degrees are to be conferred. Watch for it. All brother Odd Fellows not members of the Lodge are cordially invited to attend the Lodge meetings and are assured a cordial greeting.

PORTSMOUTH COUNCIL, NO. 8, O. U. A. M.

Meets at Hall, Franklin Block, every other Thursday.

Officers—Fred Josiyn, C.; Arthur Woodsum, V. C.; Thomas D. Spinney Jr. Ex-C.; James E. Harrold, Sr. Ex-C. Frank Pike, R. S.; Frank C. Langley F. S.; Edward Voudy, I. P.; William P Gardner, O. P.

PORTSMOUTH LODGE, NO. 97, B. P. O. E.

Meets at Hall, Daniel St., Second and Fourth Tuesdays of each moth, except Second Tuesday of June, July and August, and Fourth Tuesday of September.

Officers—True W. Priest, E. R., H. B. Dow, T.; I. R. Davis, S.

BESOR SENATE, NO. 602, K. A. E. O.

Meets in Pythian Hall, Second and Fourth Fridays in each month.

Officers—Excellent Senator, E. H. Voudy; Sr. Seneschal, Andrew O. Caswell; Jr. Seneschal, Joseph C. Pettigrew; Sacerdos, E. W. Voudy; Sr. Vigilante, John B. Forbes; Jr. Vigilante Chas. H. Magraw; Rec. Sec., James E. Harrold; Fin. Sec., Andrew O. Caswell, Treas., N. A. Walcott; Warder, W. P. Gardner; Trustees, F. C. Langley, Fred Wood, Oren Bragdon.

TANGIN

TANGIN is for women. It won't cure consumption or yellow fever, but it will absolutely and unfailingly help all forms of womanly disease. It is just the medicine Nature intended woman to take when nervous, run down, weak, suffering or when she needed a tonic. You owe it to yourself to know about this medicine. Send us a postal and we will send you a *Free Sample*, together with a valuable medical treatise on the diseases of women.

M. BININGER & CO.'S Successors,
New York.

For a Stylish Hitchout

Go to

C. E. Dempsey's Stable,

Deer Street,

Or call him by telephone 18-3 and he will send any team you want to your door.

Choice Horses,

Well Equipped Carriages

Check-List Notice,

THE Board of Registrars of Voters for the City of Portsmouth hereby give notice that they will be in session at the Common Council Chamber at City Hall in said City on the following dates, viz.: February 1st, 5th, 9th, 13th, 16th, 20th, 23d, 27th, March 2d, 5th, 1900, at the following hours: 9 A. M. to 12 M., 2 P. M. to 5 P. M., 7:30 P. M. to 9 P. M., for the purpose of making up and correcting the Check Lists of the several Wards in said City to be used at the City Election to be held on March 13th, 1900.

The said Board will be in session at the same place on March 13th, 1900, from 8 A. M. to 12 M. and 1 P. M. to 4 P. M., for the purpose of granting certificates to those legal voters whose names are omitted from the Lists.

Voters must bear in mind that it is their personal duty to see that their names are on the Lists by presenting themselves at some meeting of the Board. This clause will be strictly enforced.

LORENZO T. BURNHAM, Chairman.
EDWARD BEWLEY, Clerk. Jan29,td

CEMETERY LOTS CARED FOR

AND TURFING DONE.

WITH increased facilities the subscriber is again prepared to take charge and keep in order such lots in any of the cemeteries of the city as may be intrusted to his care. He will also give careful attention to the turfing and grading of them, also to the cleaning of monuments and headstones, and the removal of bodies. In addition to work at the cemeteries he will do turfing and grading in the city at short notice.

Cemetery lots for sale, also Loam and Turf.

Orders left at his residence, corner of Richards avenue and South street, or by mail, or left with Oliver W. Ham (successor to S. S. Fletcher) 60 Market street, will receive prompt attention.

M. J. GRIFFIN

Professional Cards.

Dr. C. O. Smith,
PHYSICIAN AND SURGEON
Removed to 69 Congress St.,
Opposite Kearsarge House.
Up One Flight. Telephone Connection.
OFFICE HOURS: Till 10 a. m., 2 to 4, 7 to 9 p. m.
☞ Special Attention Given to Diseases Women and Children.

G. E. PENDER,
PHYSICIAN AND SURGEON
Office—13 Pleasant St., Exchange Building
Hours: 10 a. m. to 12 m., 3 to 5 and 7 to 8 p
Residence—5 Merrimac St.

W. O. JONKINS, M. D.,
Residence, 98 State St.
Office, 26 Congress St.
Portsmouth, N. H
OFFICE HOURS: 9 A. M., 3 P. M. 7:30 to 10 Evenings

C. D. HINMAN, D. D. S.
DENTAL ROOMS, 16 MARKET SQUARE
Portsmouth, N. H.

F. S. TOWLE, M. D.
78 State Street, Portsmouth, N. H
Office Hours:
Until 9 A. M. 2 to 4 and 7 to 8 P. M.

DIMOND'S COLD IN THE HEAD SNUFF.

Trade Mark.

Sufferers from Catarrh and Cold in the head are soon relieved. Is a no-sneeze powder used as a snuff 3 or 4 times a day, free sample for postal card. Dimond, 330 Connecticut street, Buffalo, N. Y.

NEWSPAPER ARCHIVE®

A Boston Girl

How many people have experienced the symptoms described by this Boston girl? Pallor, loss of appetite, listlessness, headache,—all betray a condition which is dangerous but which Dr. Williams' Pink Pills will surely cure. Miss K. A. Dunbar, of 605 Massachusetts Avenue, Boston, is the girl. She says:

"I had no appetite and was as pale as a ghost, and the headaches I used to have in the back of my head were something awful. Sleep gave me no refreshment. A friend who noticed how ill I looked talked to me about Dr. Williams' Pink Pills for Pale People, and finally persuaded me to try them. I soon began to notice that my appetite and color was returning; by the time I had taken six boxes the weariness was all gone and I felt fine. I have had no return of the trouble, thanks to Dr. Williams' Pink Pills for Pale People."

K. A. DUNBAR.

Boston, September 1, 1899.

Personally appeared the above named K. A. Dunbar and certified to the truth of the foregoing statement before me.

FRANK E. WINGATE,
Justice of the Peace.

At druggists or direct from Dr. Williams Medicine Co., Schenectady, N. Y. 50 cents per box; 6 boxes $2.50.

MUSIC HALL.

F. W. HARTFORD, MANAGER.

Saturday, March 3d.

MATINEE AND NIGHT,

DIAMOND BROS'.

BIG DOUBLE

White - Minstrels.

The Biggest, the Best and the Finest Equipped Minstrel Show Traveling.

50-PEOPLE-50

2 Big Brass Bands 2
10 Funny Comedians 10
10 Sweet Singers 10
10 Great Dancers 10
10 New York Vaudeville Stars 10

A Grand Orchestra Under the Leadership of Prof. E. B. Herick.

Watch for the Big Noon Day Parade.

PRICES:
Evening, 25, 35, 50 and 75cts
(Only 4 rows at 75c)
Matinee - - - 15 and 25cts

Seats on sale at box office, Thursday, Mar. 1.

Monday Evening, March 5th

CHARLES FROHMAN
PRESENTS
DAVID BELASCO'S
VERSION OF
BERTON AND SIMON'S PLAY

"ZAZA"

THE GREATEST DRAMATIC TRIUMPH OF YEARS.

Prices - - 35c, 50c, 75c, $1.00, $1.50.

FOUR ROWS AT $1.50.

Seats on sale Friday, March 2d, at Music Hall Box Office.

Thursday Evening, March 8.

CHARLES E. BLANEY'S
Big Extravaganza Success.

A Female Drummer.

ALL-STAR CAST,
INCLUDING
Johnstone Bennett,
Nellie Oneil. Willie P. Sweetnam.
Harry Ladell. Tony Williams.
Oscar Figman. Jas. R. Smith.
and 40 others.

The Highest Salaried Farce Comedy Organization in the World.

REGULAR PRICES

THE PORTENT.

(CONTINUED)

Toward noon I was again at the cottage.

Margaret was sitting up in bed, waiting for me. She looked weary, but cheerful; and a clean white mutch gave her a certain company air. Janet left the room directly, and Margaret motioned me to a chair by her side. I sat down. She took my hand and said:

"Duncan, my boy, I fear I can give you but little help; but I will tell you all I know. If I were to try to put into words the things I had to encounter before I could come near her, you would not understand what I meant. Nor do I understand the things myself. They seemed quite plain to me at the time, but very cloudy when I come back. But I did succeed in getting one glimpse of her. She was fast asleep. She seemed to have suffered much, for her face was very thin, and as patient as it was pale."

"But where was she?"

"I must leave you to find out that, if you can, from my description. But, alas! it is only the places immediately about the persons that I can see. Where they are, or how far I have gone to get there, I cannot tell."

She then gave me a rather minute description of the chamber in which the lady was lying. Though most of the particulars were unknown to me, the conviction, or hope, at least, gradually dawned upon me that I knew the room. Once or twice I had peeped into the sanctuary of Lady Alice's chamber, when I knew she was not there; and some points in the description Margaret gave set my heart in a tremor with the bare suggestion that she might now be at Hilton Hall.

"Tell me, Margaret," I said, almost panting for utterance, "was there a mirror over the fireplace, with a broad, gilt frame, carved into huge representations of crabs and lobsters, and all crawling sea creatures with shells on them—very ugly, and very strange?"

She would have interrupted me before, but I would not be stopped.

"I must tell you, my dear Duncan," she answered, "that in none of these trances, or whatever you please to call them, did I ever see a mirror. It has struck me before as a curious thing, that a mirror is then an absolute blank to me—I see nothing on which I could put a name. It does not even seem a vacant space to me. A mirror must have nothing in common with the state I am then in, for I feel a kind of repulsion from it; and, indeed, it would be rather an awful thing to look at, for, of course, I should see no reflection of myself in it."

(Here I beg once more to remind the reader that Margaret spoke in Gaelic, and that my translation into ordinary English does not in the least represent the extreme simplicity of the forms of her speculations, any more than of the language which conveyed them.)

"But," she continued, "I have a vague recollection of seeing some broad, big, gilded thing with figures on it. It might be something else, though, altogether."

"I will go in hope," I answered rising at once.

"Not already, Duncan?"

"Why should I stay longer?"

"Stay over to-night."

"What is the use? I cannot."

"For my sake, Duncan."

"Yes, dear Margaret; for your sake. Yes, surely."

"Thank you," she answered. "I will not keep you longer now. But if I send Janet to you, come at once. And, Duncan, wear this for my sake."

She put into my hand an ancient gold cross, much worn. To my amazement I recognized the counterpart of one Lady Alice had always worn. I pressed it to my heart.

"I am a Catholic; you are a Protestant, Duncan, but never mind; that's the same sign to both of us. You won't part with it. It has been in our family for many long years."

"Not while I live," I answered; and went out, half wild with hope, into the keen mountain air. How deliciously it breathed upon me!

I passed the afternoon in attempting to form some plan of action at Hilton Hall, whither I intended to proceed as soon as Margaret set me at liberty. That liberty came sooner than I expected; and yet I did not go at once. Janet came to me toward sundown. I thought she looked troubled. I rose at once and followed her, but asked no questions. As I entered the cottage the sun was casting the shadow of the edge of the hollow in which the cottage stood, just at my feet; that is, the sun was more than half set to one who stood at the cottage door. I entered.

Margaret sat, propped with pillows. I saw some change had passed upon her. She held out her hand to me. I took it. She smiled feebly, closed her eyes, and went with the sun down the hill of night. But down the hill of night is up the hill of morning in other lands, and no doubt Margaret soon found that she was more at home there than here.

I sat holding the dead hand, as if therein lay some communion still with the departed. Perhaps she who saw more than others while yet alive could see when dead that I held her cold hand in my warm grasp. Had I not good cause to love her? She had exhausted the last remnants of her life in that effort to find for me my lost Alice. Whether she had succeeded I had yet to discover. Perhaps she knew now.

I hastened the funeral a little, that I might follow my quest. I had her grave dug amidst her own people and mine; for they lay side by side. The whole neighborhood for twenty miles round followed Margaret to the grave. Such was her character and reputation, that the belief in her supernatural powers had only heightened the notion of her venerableness.

When I had seen the last sod placed on her grave, I turned and went, with a desolate but hopeful heart. I had a kind of feeling that her death had sealed the truth of her last vision. I mounted old Constancy at the churchyard gate and set out for Hilton Hall.

CHAPTER XXI.

HILTON.

It was a dark, drizzling night when I arrived at the little village of Hilton, within a mile of the hall. I knew a respectable second-rate inn on the side next the Hall, to which the gardener and other servants had been in the habit of repairing of an evening; and I thought I might there stumble upon some information, especially as the old-fashioned place had a large kitchen in which all sorts of guests met. When I reflected on the utter change which time, weather and a great scar must have made upon me, I feared no recognition. But what was my surprise when, by one of those coincidences which have so often happened to me, I found in the hostler one of my own troop at Waterloo! His countenance and salute convinced me that he recognized me. I said to him:

"I know you perfectly, Wood; but you must not know me. I will go with you to the stable."

He led the way instantly.

"Wood," I said, when we had reached the shelter of the stable, "I don't want to be known here, for reasons which I will explain to you another time."

"Very well, sir. You may depend upon me, sir."

"I know I may, and I shall. Do you know anybody about the Hall?"

"Yes, sir. The gardener comes here sometimes, sir. I believe he's in the house now. Shall I ask him to step this way, sir?"

"No. All I want is, to learn who is at the Hall now. Will you get him talking? I shall be by, having something to drink."

"Yes, sir. As soon as I have rubbed down the old horse, sir—bless him!"

"You'll find me there."

I went in, and, with my condition for an excuse, ordered something hot by the kitchen fire. Several country people were sitting about it. They made room for me, and I took my place at a table on one side. I soon discovered the gardener, though time had done what he could to disguise him. Wood came in presently, and, loitering about, began to talk to him.

"What's the last news at the Hall, William?" he said.

"News!" answered the old man, somewhat querulously, "there's never nothing but news up there, and very new-fangled news, too. What do you think, now, John? They do talk of turning all them greenhouses into hothouses; for, to be sure, there's nothing the new missus cares about but just the finest grapes in the country; and the flowers, purty creatures, may go to the devil for her. There's a lady for ye!"

"But you'll be glad to have her home and see what's she like, won't you? It's rather dull up there now, isn't it?"

"I don't know what you call dull," replied the old man, as if half offended at the suggestion. "I don't believe a soul missed his lordship when he died; and there's always Mrs. Blakesley and me, as is the best friends in the world, besides three maids and the stableman, who helps me in the garden, now there's no horses. And then there's Jacob and—"

"But you don't mean," said Wood, interrupting him, "that there's none of the family at home now?"

"No. Why should there be? Leastways, only the poor lady. And she hardly counts now—bless her sweet face."

"Do you ever see her?" interposed one of the by-sitters.

"Sometimes."

"Is she quite crazy?"

"Al-to-gether; but that quiet and gentle, you would think she was an angel instead of a mad woman. But not a notion has she in her head, no more than the babe unborn."

It was a dreadful shock to me. Was this to be the end of all? Were it not better she had died? For me, life was worthless now. And there were no wars, with the chance of losing it honestly.

I rose and went to my own room. As I sat in dull misery by the fire, it struck me that it might not have been Lady Alice after all that the old man spoke about. That moment a tap came to my door and Wood entered. After a few words, I asked him who was the lady the gardener had said was crazy.

"Lady Alice," he answered, and added: "A love story, that came to a bad end up at the Hall, years ago. A tutor was in it, they say. But I don't know the rights of it."

When he left me, I sat in a cold stupor, in which the thoughts—if thoughts they could be called—came and went of themselves. Overcome by the appearance of things—as what man the strongest may not sometimes be?—I felt as if I had lost her utterly, as if there was no Lady Alice anywhere, and as if, to add to the vacant horror of the world without her, a shadow of her, a golden simulacrum, soulless, unreal, yet awfully like her, went wandering about the place which had once been glorified by her presence—as to the eyes of seers the phantoms of events which have happened years before are still visible, clinging to the room in which they have indeed taken place. But, in a little while, something warm began to throb and flow in my being, and I thought that if she were dead, I should love her still; that now she was not worse than dead: it was only that her soul was out of sight. Who could tell but it might be wandering in worlds of too noble shapes and of too high a speech to permit of representation in the language of the world in which her bodily presentation remained, and therefore her speech and behavior seemed to men to be mad? Nay, was it not in some sense better for me that it should be so? To see once the pictured likeness of her of whom I had no such memorial, could I not give years of my poverty-stricken life? And here was such a statue of her, as that of his wife which the widowed king was bending before, when he said:

"What fine chisel
Could ever yet cut breath?"

This statue I might see, "looking like an angel," as the gardener had said. And, while the bond of visibility remained, must not the soul be, somehow, nearer to the earth, than if the form lay decaying beneath it? Was there not some possibility that the love for whose sake the reason had departed, might be able to recall that reason once more to the windows of sense—make it look forth at those eyes, and lie listening in the recesses of those ears? In her somnambulic sleeps, the present body was the sign that the soul was within reach; so it might be still.

Mrs. Blakesley was still at the lodge; I would call upon her to-morrow. I went to bed, and dreamed all night that Alice was sitting somewhere in a land "full of dark mountains," and that I was wandering about in the darkness, alternately calling and listening; sometimes fancying I heard a faint reply, which might be her voice, or an echo of my own; but never finding her. I woke in an outburst of despairing tears, and my despair was not comforted by my waking.

CHAPTER XXII.

THE SLEEPER.

It was a lovely morning in autumn. I walked to the Hall. I entered at the same gate by which I had entered first, so many years before. But it was not Mrs. Blakesley that opened it. I inquired after her, and the woman told me that she lived at the Hall now, and took care of Lady Alice. So far, this was hopeful news.

I went up the same avenue, through the same wide, grassy places, saw the same statue from whose base had arisen the lovely form which soon became a part of my existence. Then everything looked rich, because I had come from a poor, grand country. In all my wanderings I had seen nothing so rich, yet now it seemed poverty-stricken. That it was autumn could not account for this: for I had always found that the sadness of autumn vivified the poetic sense; and that the colors of decay had a pathetic glory more beautiful than the glory of the most gorgeous summer with all its flowers. It was winter within me—that was the reason; and I could feel no autumn around me, because I saw no spring beyond me. It had fared with my mind as with the garden in the Sensitive Plant, when the lady was dead. I was amazed and troubled at the stolidity with which I walked up to the door, and, having rung the bell, waited. No sweet memories of the past arose in my mind; not one of the well known objects around looked at me as claiming a recognition. Yet, when the door was opened, my heart beat so violently at the thought that I might see her, that I could hardly stammer out my inquiry after Mrs. Blakesley.

I was shown to a room. None of the sensations I had had on first crossing the threshold were revived. I remembered them all; I felt none of them. Mrs. Blakesley came. She did not recognize me. I told her who I was. She stared at me for a moment, seemed to see the same face she had known still glimmering through all the changes that had crowded upon it, held out both her hands, and burst into tears.

"Mr. Campbell," she said, "you are changed. But not like her. She's the same to look at; but oh, dear!"

We were both silent for some time. At length she resumed:

"Come to my room; I have been mistress here for some time now."

I followed her to the room Mrs. Wilson used to occupy. She put wine on the table. I told her my story. My labors, and my wounds, and my illness, slightly touched as I trust they were in the course of the tale, yet moved all her womanly sympathies.

"What can I do for you, Mr. Campbell?" she said.

"Let me see her," I replied.

She hesitated for a moment.

"I dare not, sir. I don't know what it might do to her. It might send her raving; and she is so quiet."

"Has she ever raved?"

"Not often since the first week or two. Now and then, occasionally, for an hour or so, she would be wild, wanting to get out. But she gave that over, altogether; and she has had her liberty now for a long time. But, heaven bless her, at the worst she was always a lady."

"And am I to go away without even seeing her?"

"I am very sorry for you, Mr. Campbell."

I felt hurt—foolishly, I confess—and rose. She put her hand on my arm.

"I'll tell you what I'll do, sir. She always falls asleep in the afternoon; you may see her asleep, if you like."

"Thank you; thank you," I answered. "That will be much better. When shall I come?"

"About three o'clock."

I went wandering about the woods, and at three I was again in the housekeeper's room. She came to me presently, looking rather troubled.

"It is very odd," she began, the moment she entered, "but for the first time I think, for years, she's not for her afternoon sleep."

"Does she sleep at night?" I asked.

"Like a bairn. But she sleeps a great deal; and the doctor says that's what keeps her so quiet. She would go raving again, he says, if the sleep did not soothe her poor brain."

"Could you not let me see her when she is asleep to-night?"

Again she hesitated, but presently replied:—

"I will, sir; but I trust you never to mention it."

"Of course I will not."

"Come at 10 o'clock, then. You will find the outer door on this side open. Go straight to my room."

With renewed thanks I left her, and once again betaking myself to the woods, wandered about till night, notwithstanding signs of an approaching storm. I thus kept within the boundaries of the demesne, and had no occasion to request readmittance at any of the gates.

As ten struck on the tower clock, I entered Mrs. Blakesley's room. She was not there. I sat down. In a few minutes she came.

"She is fast asleep," she said. "Come this way."

I followed trembling. She led me to the same room Lady Alice used to occupy. The door was a little open. She pushed it gently, and I followed her in. The curtains toward the door were drawn. Mrs. Blakesley took me round to the other side. There lay the lovely head, so phantom-like for years, coming only in my dreams; filling now with a real presence the eyes that had longed for it, as in them dwelt an appetite of sight. I calmed my heart at once, which had been almost choking me with the violence of its palpitation. "This is not the face of insanity," I said to myself. "It is clear as the morning light." As I stood gazing, I made no comparisons between the past and the present, although I was aware of some difference—of some measure of the unknown fronting me. I was filled with the delight of beholding the face I loved—full, it seemed to me, of mind and womanhood; sleeping—nothing more. I murmured a fervent "Thank God!" and was turning away with a feeling of great satisfaction for all the future, and a strange great hope beginning to throb in my heart, when, after a little restless motion of her head on the pillow, her patient lips began to tremble. My soul rushed into my ears.

"Mr. Campbell," she murmured, "I cannot spell; what am I to do to learn?"

"You made her restless. You see, sir, she never was like other people, poor dear!"

"Her face is not like one insane," I rejoined.

"I often think she looks more like herself when she's asleep," answered she. "And then I have often seen her smile. She never smiles when she's awake. But, gracious me, Mr. Campbell! what shall I do?"

This exclamation was caused by my suddenly falling back in my chair and closing my eyes. I had almost fainted. I had eaten nothing since breakfast; and had been wandering about in a state of excitement all day. I greedily swallowed the glass of wine she brought me, and then I became aware that the storm, which I had seen gathering while I was in the woods, had now broken loose. "What a night in the old Hall!" thought I. The wind was dashing itself like a thousand eagles against the house, and the rain was trampling the roofs and the court like troops of galloping steeds. I rose to go.

But Mrs. Blakesley interfered.

"You won't leave this house to-night, Mr. Campbell," she said. "I won't have your death laid at my door."

I laughed.

"Dear Mrs. Blakesley," I said, seeing her determined.

"I won't hear a word," she interrupted. "I wouldn't let a horse out in such a tempest. No, no; you shall just sleep in your old quarters, across the passage there."

I did not care for any storm. It hardly even interested me. That beautiful face filled my whole being. But I yielded to Mrs. Blakesley, and not unwillingly.

CHAPTER XXIII.

MY OLD ROOM.

Once more I was left alone in that room of dark oak, looking out on the little ivy mantled court, of which I was now reminded by the howling of the storm within its high walls. Mrs. Blakesley had extemporized a bed for me on the old sofa; and the fire was already blazing away splendidly. I sat down beside it, and the somber-hued past rolled back upon me.

I was sitting in my own room, waiting for Lady Alice. And, as I sat waiting, and wishing she would come, by slow degrees my wishes intensified themselves, till I found myself, with all my gathered might, willing that she should come. The minutes passed, but the will remained.

How shall I tell what followed? The door of the closet opened slowly, gently—and in walked Lady Alice, pale as death, her eyes closed, her whole person asleep. With a gliding motion as in a dream, where the volition that produces motion is unfelt, she seemed to me to dream herself across the floor to my couch, on which she laid herself down as gracefully, as simply, as in the old beautiful time. Her appearance did not startle me, for my whole condition was in harmony with the phenomenon. I rose noiselessly, covered her lightly from head to foot, and sat down, as of old, to watch. How beautiful she was!

She was waking. My love with the unknown face was at hand. The reviving flush came, grew, deepened,

CONCLUDED MONDAY.

Parsons' Pills

Doctors recommend them for Biliousness, Sick Headache, Constipation, all Liver and Bowel Complaints. They cleanse the blood of all impurities, Mild in their action. Of great benefit to delicate women. One pill is a dose. Thirty pills in a bottle enclosed in wood—25 cents; six bottles, $1.00. Sold everywhere or sent post-paid.

I. S. JOHNSON & COMPANY, Boston, Mass.

—THE—

FRANK JONES BREWING CO

OF PORTSMOUTH N. H.,

Have just completed a new system for bottling the

-OLD INDIA-PALE ALE-

It is bright and sparkling and has a nice creamy taste, and is prescribed by the doctors generally as a sedative for nervous people. There are but few medicines equal to this ale. Many people who are wakeful find that a glass taken at night secures them a continuing and refreshing sleep. As a tonic for ladies and invalids it has no equal.

Directions:—One small glass full four times a day, before eating and going to bed.

It is as food as well as a medicine. It is bottled by the Newfields Bottling Co. only.

It is put up in cases of two dozen pints.

For further particulars write to the

Newfields Bottling Co.

NEWFIELDS, N. H.

PORTSMOUTH POST OFFICE.

MAILS ARRIVE.

From
New York, West and South, 10:00 a. m., 5:30, 5:30, 6:30 p. m.
Boston, 10:00 a. m., 1:00, 3:00, 5:00, 5:30, 6:30, 9:00 p. m.
Boston and way stations, 10:00 a. m., 5:30, 9:00 p. m.
All points East, 7:30 a. m., 3:00, 2:00 p. m.
Portland and way stations, 7:30, 11:00 a. m. 2:00, 5:30, 9:00 p. m.
Concord and points North, 10:30 a. m., 1:00, 6:30 p. m.
Concord and way stations, 10:30 a. m., 6 p. m.
North Conway and way stations, 11:00 a. m.
Sanbornville, 8:30, 11:00 a. m., 6:30 p. m.
White Mountains, 7:30, 11:00 a. m., 1:00, 3:30, 9:00 p. m.
Dover, 7:30, 11:00 a. m., 5:30, 6:30, 9:00 p. m
Newcastle, 9:30 a. m., 2:30 p. m.
Newington, 9:30 a. m.
Kittery and York, 11:00 a. m., 6:00 p. m.
Eliot, 11:00 a. m., 5:00 p. m.
Sundays, 11:00 a. m.

MAILS CLOSE.

For
Boston, West and South, 7:45, 10:25 a. m., 4:55, 6:50 p. m.
Boston and way stations, 10:25 a. m., 1:50, 6:55 p. m.
All points East, 9:25 a. m., 1:50, 7.00 p. m.
Portland and way stations, 9:25 a. m., 1:50 4:55, 7:00 p. m.
Concord and points North, 8:00, 9:25 a. m. 12:20, 4:55, 6:50 p. m.
Manchester and way stations, 8:00, 12:20 a. m. 4:55 p. m.
North Conway and way stations, 9:25 a. m.
Sanbornville, 9:25 10:25 a. m., 5:00 p. m.
White Mountains, 8:00, 9:25, 10:25 a. m., 1:50, 4:55, 7:00 p. m.
Dover, 9:25 a. m., 1:50, 4:55, 7:00 p. m.
Newcastle, 10:30 a. m., 4:15 p. m.
Newington, 10:25 a. m.
Kittery and York, 10:25 a. m., 5:25 p. m.
Eliot, 9:25 a. m., 5:00 p. m.
Sundays, 4:00 p. m.

Registered mail closes one-half hour earlier than ordinary mail.

OFFICE HOURS: Week-days, 7:30 a. m. to 7:00 p. m. Sundays, 12:00 m. to 1:00 p. m.

JOHN H. BARTLETT, P. M.

Granite State Fire Insurance Company

OF PORTSMOUTH, N. H.

Paid-Up Capital, $200,000

OFFICERS:

President, FRANK JONES;
Vice President, JOHN W. SANBORN
Secretary, ALFRED F. HOWARD;
Asst. Secretary, JOHN W. EMERY
Treasurer, JUSTIN V. HANSCOM;
Executive Committee, FRANK JONES JOHN W. SANBORN, CHARLES A. SINCLAIR, ALBERT WALLACE and E. H. WINCHESTER.

Gray & Prime

DELIVER

COAL

IN BAGS

NO DUST NO NOISE

111 Market St Telephone. 2-

BOSTON & MAINE R.R

EASTERN DIVISION

Winter Arrangement, Oct. 2, 1899.

Trains Leave Portsmouth

FOR BOSTON, 3.50, 7.20, 8.15, 10.53, a. m., 2.21, 5.00 7.28 p. m. Sundays, 3.50, 8.00 a. m., 2.21, 5.00 p. m.

FOR PORTLAND, 9.55, 10.45 a. m., 2.45 8.50, 9.20 p. m. Sundays, 10.45 a. m., 8.55, p. m.

FOR OLD ORCHARD AND PORTLAND 9.55 a. m., 2.45, 5.22 p. m. Sundays, 8.00, a. m.

FOR NORTH CONWAY, 9.55. a. m., 2.45 p. m.

FOR SOMERSWORTH, 4.50, 9.45, 9.55 a. m., 2.40, 2.45 5.36 p. m.

FOR ROCHESTER, 9.55 a. m., 2.40, 2.45 5.30 p. m.

FOR DOVER, 4.50, 9.45 a. m., 12.20, 2.40, 5.22, 8.52 p. m. Sundays, 8.00, 10.48 a. m., 8.57 p. m.

FOR NORTH HAMPTON AND HAMPTON 7.20, 8.15, 10.53 a. m., 5.00 p. m. Sundays 8.00 a. m., 5.00 p. m.

Trains for Portsmouth.

LEAVE BOSTON, 7.30, 9.00, 10.10 a. m. 12.30, 3.30, 4.45, 7.00. 7.45 p. m. Sundays, 4.30, 8.20, 9.00 a. m., 6.40, 7.00, p. m.

LEAVE PORTLAND, 2.00, 9.00 a. m., 12.45 6.00 p. m Sundays, 2.00 a. m., 12.45 p. m.

LEAVE NORTH CONWAY, 7.25, a. m. 4.15 p. m.

LEAVE ROCHESTER, 7.19, 9.47 a. m. 3.50, 6.25 p. m. Sundays, 7.00 a. m.

LEAVE SOMERSWORTH, 6.35, 7.32, 10.01 a. m., 4.05, 6.38 p. m.

LEAVE DOVER, 6.50, 10.24 a. m. 1.40, 4.30, 6.30, 9.20 p. m. Sundays, 7.30 a. m., 9.25 p. m.

LEAVE HAMPTON, 9.22, 11.53 a. m. 2.13, 4.59, 6.16 p. m. Sundays, 6.26, 10.06 a. m., 8.09 p. m.

LEAVE NORTH HAMPTON, 9.28, 11.5 a. m., 2.19, 5.05, 6.21 p. m. Sundays, 6.30, 10.12 a. m., 8.15 p. m.

LEAVE GREENLAND, 9.35 a. m. 12.05, 2.25, 5.11, 6.27 p. m. Sundays, 6.35, 10.18 a. m., 8.20 p. m.

SOUTHERN DIVISION.

PORTSMOUTH BRANCH.

Trains leave the following stations for Manchester, Concord and intermediate stations:—

Portsmouth, 8.30 a. m., 12.45, 5.25 p. m
Greenland Village 8.39 a. m., 12.54, 5.33 p. m.
Rockingham Junction, 9.07 a. m., 1.07 5.55 p. m.
Epping, 9.22 a. m., 1.21, 6.08 p. m.
Raymond, 9.32 a. m., 1.32, 6.18 p. m.
Returning leave
Concord, 7.45, 10.25 a. m., 3.30 p. m.
Manchester, 8.30, 11.10 a. m., 4.26 p. m,
Raymond, 9.10, 11.48 a. m., 5.02 p. m.
Epping, 9.22 a. m., 12.00 m., 5.15 p. m.
Rockingham Junction, 9.47 a. m., 12.17 5.53 p. m.
Greenland Village, 10.01 a. m., 12.29, 6.06 p. m.

Trains connect at Rockingham Junction for Exeter, Haverhill, Lawrence and Boston. Trains connect at Manchester and Concord for Plymouth, Woodsville, Lancaster; St. Johnsbury Newport, Vt.; Montreal and the west.

Information given, through tickets sold and baggage checked to all points at the station.

D. J. FLANDERS, G. P. & T. A.

GOVERNMENT FERRY

TIME TABLE.

Leave Navy yard—8:00*, 8:20, 8:45, 9:15, 10:00 11:45 p. m., 1:45, 2:05, 3:00, 4:00 4:45, 5:15, 7:20 p. m. (Wednesdays and Saturdays.) (Sundays, 9:00 10:45, 10:15, a. m., 12:10, 12:20 p. m. Holidays, 9:40, 10:30, 11:30 a. m.

Leave Portsmouth—8:10*, 8:30, 8:50, 9:00 a. m., 12:15, 1:50, 2:15, 3:30, 4:20, 5:00, 6:00 p. m., (Wednesdays and Saturdays.) Sundays, 9:05, 10:00 a. m., 12:00 m., 12:30 12:45 p. Holidays, 10:00, 11:00 a. m., 12:00 m.

*From May until October.

Portsmouth, Kittery and York Street Railway

WINTER TIME TABLE.

In Effect November 26, 1899.

Until further notice cars will run as follows:

Ferry leaves P. K. & Y. landing, Portsmouth for Kittery, Kittery Point and Sea Point—6 50, 7 20, 7 50, 8 20, 8 50, 9 20, 9 50, 10 20, 10 50, 11 20, 11 50 a. m.; 12 20, 12 50, 1 20, 1 50, 2 20, 2 50, 3 20, 3 50, 4 20, 4 50, 5 20, 5 50, 6 20, 6 50, 7 20, 7 50, 8 20, 8 50, 9 20, 9 50, 10 50 p. m.

For York Corner, York Village, York Harbor and York Beach—6 50, 8 20, 9 50, 11 20 a. m.; 12 50, 2 20, 3 50, 5 20, 6 50, 8 20, 9 50 p. m.

Car leaves York Beach for Portsmouth 5 45, 6 45, 8 15, 9 45, 11 15 a. m. 12 45, 2 15, 2 45, 5 15, 6 45, 8 15, 9 45, p. m.

Ferry plies between Portsmouth and Badger's island, making close connection with the electric cars.

Sunday time same as on week days except that the first boat leaves Ferry Landing, Portsmouth, at 7 30 a m, and York Beach at 7 30 a m.

For special and extra cars address

W. G. MOON, Supt.

Chichester's English Diamond Brand.

PENNYROYAL PILLS

Original and Only Genuine. Ask your Druggist for Chichester's English Diamond Brand in red and gold metallic boxes, sealed with blue ribbon. Take no other. Refuse dangerous substitutions and imitations. At Druggists, or send 4c. in stamps for particulars, testimonials and "Relief for Ladies," in letter, by return Mail. 10,000 Testimonials. Name Paper. Chichester Chemical Co., Madison Sq. Phila. Pa. Sold by all Local Druggists everywhere.

NEWSPAPER ARCHIVE®

FOR

Kid Gloves

Nothing can possibly be better than our

$1.00 Quality Warranted.

LEWIS E. STAPLES,

7 Market Street.

A DRUGGIST

Nowadays....

Not only must have a complete knowledge of drugs, but to sell pure drugs he must know their adulterations; he must know just what to look for. We have that knowledge. We sell pure drugs and are careful.

Goodwin E. Philbrick,

Franklin Block,

Portsmouth, N. H.

Fire Insurance.

My facilities for placing Fire Insurance in companies of established reputation are not excelled in this state.

TOBEY'S

Real Estate Agency,

32 Congress Street,

More than Seventy Million of cigars sold in New England by the manufacturers of the

7-20-4

The best judges of tobacco admit it is the best 10c. cigar on the market. The Havana tobacco now being used is of extra fine flavor.

At Wholesale in Portsmouth by

FRED S. WENDELL, Deer and Market Sts. J. H. SWETT, Bridge St.

R. G. SULLIVAN,

MANUFACTURER,

Manchester, N. H.

Stoddard's Stable

HAS BEEN FITTED OUT WI NEW CARRIAGES.

☞ You can get the handsomest and most comfortable turn-out in the state at

STODDARD'S.

NEW HACKS, FOR WEDDINGS AND OTHER PARTIES

TELEPHONE 1-4.

SALE AND LIVERY BUSINESS

THE HERALD.

SATURDAY, MARCH 3, 1900.

CITY BRIEFS

Kite weather.

Oranges are cheaper.

Line up for the caucus.

No police court this forenoon.

The dust nuisance is with us again.

March has one good day to its credit.

Dewey became admiral a year ago today.

The caucuses have about all been held.

The next mayor will be nominated tonight.

The minstrels made a good showing in the parade.

The Guidon is an excellent magazine this month.

The Kittery fair is well patronized by Portsmouth people.

Diamond Brothers' Minstrels this afternoon and evening.

A little steam begins to curl up from the political stew pan.

Concord is a good, quiet place for the democratic convention.

Zaza comes Monday night, fresh from conquests of the larger cities.

The Little Minister plays at the Manchester opera house this evening.

"Springlike," says the Manchester Mirror. Better guess again, brother.

Conner, photographer studio, (formerly Nickerson's,) No. 1 Congress street.

"About this time look out for !!! ??? ??? ***** !!!," says the Newburyport News.

The "S. G" Londres is made of the choicest stock and is the best ten cent cigar in the market.

Rubber heels become very popular and John G. Mott is fitting out the local public with an excellent article

The annual banquet of the Federal Fire socity was held in the colonial dining room at the Rockingham on Thursday evening.

Lots of money made on New York Stock Exchange with $30. Send for particulars. ARCHIBALD AINSLIE, 34 Broadway, New York.

Butter has come down another notch in price, and shows a decline of four cents a pound from the highest quotations of some weeks ago.

There were four machinists' helpers required on the navy yard on Friday and reported this morning. One of the men resides in Biddeford, one in Lawrence and two reside in this city.

MIDDLE STREET BAPTIST CHURCH.

The subject for the Sunday evening lecture at this church will be "What Shall I Read?" On the circulars, which have been distributed, this was to have been the topic for last Sunday evening, but on account of the union service at the North church there was no meeting at the Middle street Baptist. Dr. Spalding's address before the guild on Monday evening will be upon "The Value of Good Books to a Good Life." Both of these addresses will be interesting and helpful to all who desire to make the most out of the abundant literature of today. Refreshments will be served after the address of Dr. Spalding on Monday evening. Members of the guild should report promptly at 7.30.

OBSEQUIES.

The funeral services over the remains of Capt. Cornell S. Franklin were held at the family residence on Middle street at three o'clock this afternoon and were conducted by the Rev. Henry E. Hovey of St. John's church. Interment was in the Proprietors cemetery by Undertaker Oliver W. Ham.

The funeral of James H. Gamble was held at Christ church at 11.30 this forenoon, the rector, Rev. C. LeT. Brine, conducting the services. The body was placed in the receiving tomb of Undertaker O. W. Ham.

TWELVE HEAD SOLD.

Twelve head of horses from the Maplewood farm were sold at the Fasig Tipton sale, among them being Lady Tennyson, 2.17 1 2, 1889, by Onward, that was picked up by Matt Dwyer for $660; a six year old pacer by Edgemark was sold for $300; a three year old chestnut filly by Lynne Bell, 1 10 1 4, brought $60, while a three year old gelding pacer by Nelson, 2.09, went for $110 and a four year old pacer by the same sire went for $140. The whole consignment brought $2,415.

Energy all gone? Headache? Stomach out of order? Simply a case of torpid liver. Burdock Blood Bitters will make a new man or woman of you.

BEECHAM'S PILLS.—No equal for Constipation.

DEAD IN HIS ROOM.

William H. Palmer's Lifelesss Body Discovered Friday Evening.

William H. Palmer was found dead in his room at No. 14 Court street, about nine o'clock on Friday evening. An examination by Dr. F. S. Towle, in the presence of Coroner Rider, showed natural causes for his demise. The body was turned over to Undertaker Miskell.

Palmer was for a number of years a traveling agent for the Eldredge Brewing company. He had also been in the insurance business and was a master of the blacksmith trade.

For several months past he had been in poor health. He was last seen alive on Wednesday evening, Feb. 28th, by his sister, who called at his room. Then he was complaining of feeling somewhat sicker than usual. He lived alone, and on Friday evening, Selma Wheeler, who dwells in the other side of the house, having heard nothing from him for several days, feared that something serious might have befallen him, so visited his room. Wheeler found the door fastened and being unable to raise a response to his rapping, knocked the door in.

A glance convinced him that Palmer was dead and he at once reported it at the police station. The officers in turn notified the coroner, who summoned Dr. Towle. Palmer, in the opinion of the physician, had been dead for a day or more. He was about fifty-one years of age.

TOUGH CRUELTY CASE.

Parents Alleged to Have Half Starved an Idiotic and Blind Boy.

Robert E. Hodgkins, state agent for the anti cruelty society, was called to Penacook on Friday to investigate one of the worst cases of alleged cruelty to a child that he has ever seen. The child that is alleged to have been inhumanly treated is the five year old boy of a French couple there by the name of Minard.

Mr. Hodgkins found a most pitiable condition of things at the place and the society will take action on the case next week. The boy is totally blind and idiotic and badly wasted in flesh. The complaint to the society is that the boy has been neglected and that the worst features of his condition could be removed by proper care and nourishment. Mr. Hodgkins stated that the little fellow's appearance was something frightful.

On his trip in the upper part of the state, Mr. Hodgkins investigated about a dozen complaints made to him and killed two overworked and helplessly sick horses. He arrived home from his trip on Friday evening.

NEEDLESS ALARM.

Whole Department Responds to Box 37 and Chemical Only Needed.

The fire department was called out needlessly at 11 35 this forenoon for a chimney fire at the Miller boarding house, situated on Islington street, near the shoe factory. The blaze was extinguished by the chemical and no damage to the building was sustained.

There was a high wind blowing at the time the alarm was sounded and there was a general rush in the direction of the box by anxious citizens who feared that the alarm might be for a fire at the factory.

The fire in the chimney was caused by the occupants of the house burning paper in the stove and the sparks were flying so lively that the people there feared the house was on fire and caused the box to be rung in.

ALLEGED VICIOUS ASSAULT.

"Jack" Holland Said to Have Struck John Dumphy With a Club.

"Jack" Holland was arrested this morning by Marshal Entwistle who had a warrant charging Holland with a vicious assault on John Dumphy by the use of a "billy," Friday evening.

The assault is alleged to have been committed on Congress street between eleven o'clock and midnight. Holland was allowed to go on his recognizance to appear in police court at 3 o'clock this afternoon to answer to the complaint.

POOL AND WHIST.

The games at the P. A. C. on Friday evening, resulted as follows: Emery and Sides, at whist, won from Boynton and McCarthy, plus 4; Parker and McDonough, at whist, beat Tibbets and Malloy; plus 1; Newick defeated Moynahan at pool, 100 to 69.

KEARSARGE POOL SERIES.

The opening game in the Kearsarge house pool tournament was played on Friday evening, between F. Woods and Don. Currie. The game resulted in a victory for the former by a score of 100 to seventy-two. The next game is to be played on Monday night, by H. Kiglins and E. Stevenson.

ARREST HIM ON SIGHT.

There is no greater or more dangerous traveling nuisance in the country than the fellow who goes from house to house, in town or country, leaving sample packages of patent medicines or foods in houses, on porches, door steps or in yards. This thing has been done frequently in this town during the past year. Only a few days ago a lady used a package of baking powder left at her home, with the result that all who ate of the food were made sick. Numerous cases of illness from a similar cause have been reported from various parts of the country in the past few months. Our constable or policeman should have strict orders to arrest on sight any person distributing medicine or food samples in this way. It is too dangerous a practice to be tolerated.

LOCAL SPORTING NEWS.

The pool tournament started last night and the opening game resulted in a victory for Mr. Frank Woods. The ambitious pool players have entered the tournament, in force, as we believe we have once before remarked, and those people who are fond of the game are discussing the probable result of the series with considerable animation.

The Rockinghams bowled too cleverly for the Portsmouths in the city league game Friday evening, and a victory against the Knights of Columbus Monday night will give them a decided lift toward the coveted position at the top. Incidentally, also, it will materially aid the Marines as well, and the boys in blue are as anxious for the Rockinghams to win, as said Rockinghams can possibly be to win themselves.

Another proposition for a base ball league has been made within a day or two. Who is responsible for the idea we cannot say, but it would seem as if there were no reason why such a league as the one proposed should not be successful. It is to be called the York and Rockingham county league, and teams from Biddeford, Sanford, Portsmouth and Exeter, it is expected, would be glad to enter, and it is thought that the Hamptons and the Farraguts might also like to be included in the list. Still another proposition, and a more ambitious one this time, advocates the organization of a Northeastern league, to consist of three teams each from the states of Maine and New Hampshire, the Maine cities represented to be Portland, Lewiston and Rockland, and in New Hampshire, Portsmouth, Manchester and Nashua. If Portsmouth should enter such a league she would certainly wish to reclaim Walter Woods from the National league.

Well, the basket ball league of which so much has been said for three or four weeks, has at last materialized, and lovers of the game may now look for some lively sport. Its season must of necessity be short, and so evenly matched are most of the teams, that he must be a daring prophet who would venture to pick a winner. Ten teams were chosen, after all, and that so many were forced to be admitted, is substantial proof of the popularity of the sport in Portsmouth and vicinity. The contest is sure to be a hot one, for the rivalry in many cases is intense. The Delapoons want the championship and mean to have it, the Wapanagos are equally desirous of obtaining the title, and equally determined to place it to their credit; the Co. B boys have a suspicion that they are invincible, and the Kitterys, Portsmouths and the Woods Brothers entertain similar ambitions, and are all equally confident in their own ability. The members of the Y. M. C. A. team do not feel as certain of what they can do as the others, but in their secret minds they believe that those people who consider them easy marks, are destined to be surprised before many days, while the Co. B juniors are indulging in day dreams in which they see themselves defeating the Seniors, and landing at the top to the profound astonishment of everyone but themselves. The Newick brothers are unknown quantities, but doubtless they are as confident as any of the others of carrying off that silver cup. When they meet their ancient rivals, the Woods brothers, they may safely expect fun. And now, boys, do your prettiest. You can't all win, but you can all make a bid for first honors.

AT THE NAVY YARD.

The local basket ball team plays today.

The big furnaces in the steel plant are in use daily.

Things have been unusually quiet at the yard in social circles.

The "Craven" is about ready to be turned over to the government.

A carpenter has been ordered to the construction department as an assistant to Naval Constructor Tawresey.

"Fortune favors the brave." It is also favorable to those who purify their blood at this season by taking Hood's Sarsaparilla.

REPUBLICAN NOMINATIONS.

Ward One.

The nominations made at the republican caucus in ward one were as follows:

Aldermen, Eben H. Blaisdell, Albert M. Pray and Freeman R. Garrett;

Councilmen, James S. Wood, Robert M. Herrick, Willis B. Mathes, Charles H. Colbath, Joseph C. Pettigrew and Harry B. Palfrey;

Assessors of Taxes, Joseph W. Marden, Thomas R. Martin, James A. N. Rugg;

Overseer of the Poor, Edward Underhill.

Ward Two.

The ward two caucus endorsed the straight ticket presented by the ward committee, as follows:

Aldermen, Charles E. Whitehouse, Charles Frank Wells and James A. Rand;

Councilmen, H. O. Nelson, Charles W. Brewster, Charles L. Smith, George M. Ayers, William E. Drake and James E. Chickering;

Assessors of Taxes, Warren P. Webster, Simon K. Marston and Joseph H. Gardiner;

Overseer of the Poor, Edward S. Downs.

DEMOCRATIC NOMINATIONS.

Ward Three.

At the ward three democratic caucus on Friday evening, the following nominations were made:

Alderman, Richard A. Kirvan;

Councilmen, William Cogan and Albert H. Adams;

Assessor of Taxes, George H. Jackson;

Overseer of the Poor, Edward W. Pendergast.

Ward Five.

The following nominations were made by the democrats of ward five on Friday evening:

Alderman, Augustus N. Wells;

Councilmen, Cornelius Leary and Francis E. Langdon;

Assessor of Taxes, Edward J. Moulton;

Overseer of the Poor, Timothy Kiley;

The caucus was very largely attended. Augustus N. Wells called the meeting to order and Benjamin F. Mugridge, Jr., acted as secretary.

BOWLING.

The Rockinghams defeated the Portsmouths in the city bowling league on Friday evening by the following score:

ROCKINGHAMS.

Caswell	89	77	94	260
O'Keefe	69	111	87	267
Churchill	71	85	77	233
Johnson	100	89	66	255
G. Woods	77	89	68	252
	406	451	410	1267

PORTSMOUTHS.

W. Mitchell	84	105	84	273
J. Mitchell	77	92	81	250
Buchanan	80	82	85	247
Newick	66	87	65	218
Lytle	81	85	90	256
	388	451	405	1244

USEFUL LITTLE BOOK.

A very useful recent publication of the American Express company is a 36 page folder entitled "Notes and Maps of Interest to Travelers and Shippers." It contains fine maps of Paris, London, Bremen and Hamburg and a wealth of information that travelers and shippers in particular will appreciate. Through its system of travelers' cheques the American Express company has added greatly to the pleasure, comfort and financial safety of foreign journeys.

WATER FRONT NEWS.

Notice is given that Harding ledge buoy, No. 3, has gone adirft from its position in Southwest harbor, Me, and that Frost's point ledge buoy, No. 1, located in Little harbor, N. H., has also gone adrift. Both will be replaced as soon as practicable.

Steamer Turret Bell, which arrived in Boston Friday from Louisburg with a cargo of coal, will haul over to the Atlantic works before leaving port to undergo repairs.

ANNUAL SUPPER.

Thomas A. Ward was the host at the annual supper of the Mecanics' Fire association, held at the Rockingham on Friday evening. The guests of honor present by invitation of the members were Postmaster John H. Bartlett, Sherman T. Newton, Charles E. Trafton and Richard I. Walden. The menu was fully satisfactory to the inner man.

FUNERAL NOTICE.

Died in Pittsfield, Mass., March 1, Flora M. Bryant, aged 28 years, wife of Allen A. Bryant and daughter of William H. and Alice Berry. Funeral March 5, from the Congregational church in Rye at 4 p. m, o'clock.

PERSONALS

Mrs. A. M. Lang is ill at her home.

Mr. Kennard Miller passed the day in Boston at the Sportsmen's show.

Mr. and Mrs. Fred Peterson Haven of Hartford, Conn., are visiting in this city.

Mrs. Washington Stott is restricted to her home on Hanover street by illness.

Assistant Light Keeper Charles Williams of Boon Island is passing a few days at Kittery Point.

Ex-Alderman Ashbel B. Brown, who was stricken with a severe cold a few days ago, is now suffering from pneumonia and is very ill.

Miss Sadie E. Paul of Mark street has gone to Melrose Highlands, Mass., to be the guest for several weeks of Mr. and Mrs. Leonard Seavey.

The "at home" of Mrs. Horace P. Montgomery of Middle street on Friday afternoon, in honor of her sister, Miss Battles, was a very enjoyable affair.

San Juan Gray of the Central fire station is ill with a severe cold which he contracted while going to the fire last Sunday evening. Mr. Charles J. Peckham is substituting for Mr. Gray.

Secretary Teague of the Y. M. C. A. very kindly made things as pleasant as possible for the basket ball league representatives at the building Friday evening and his thoughtfulness was greatly appreciated.

OBITUARY.

Sarah E. Walker.

Miss Sarah E. Walker died at her home, No. 25 Cabot street, on Friday evening, aged thirty-eight years. She had been ill for many years. One sister survives her.

We will send you prepaid in a plain box.... 4 Qt. Bottles OF OUR FAMOUS

Stag Rye Whiskey

IF YOU WILL SEND US

$3.00 It is just the whiskey for family and medicinal use. It is made in our own distillery. We guarantee it to be absolutely pure, well aged and mellow. A pure stimulant ought to be in your home. It's necessary very often. You can have your money back if it doesn't suit.

E. EISING & CO.,

49 FRONT ST., NEW YORK.

FIRE

Insurance That Will Insure

BY

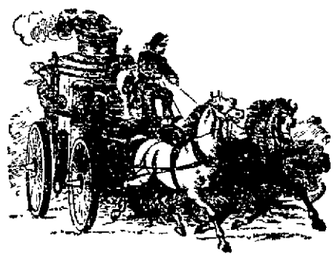

R. J. Kirkpatrick,

Congress Block,

PORTSMOUTH, N. N.

Old Furniture Made New.

Why don't you send some of your badly worn upholstered furniture to Robert H. Hall and have it re-upholstered? It will cost but little

Manufacturer of All Kinds of Cushions And Coverings.

R. H HALL

Hanover Street Near Market.

S. G.

BEST 10c. CIGAR

In The Market.

S. GRYZMISH, MFG.

Pure Havana.

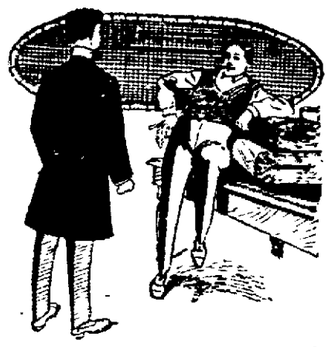

THE MAN WHO KNOWS

about clothing and about style and something about fit is in the majority among our customers. But we want the other men—the ready made—those who fail to realize that their individuality is lost in the machine-cut suit.

To attract their custom we will make a perfect fitting suit for $15.00 to $25. The workmanship and finish will be of the very best class.

JAS. HAUGH

20 High Street.

You Know That TAYLOR,

THE CONFECTIONER,

Makes His Own High Grade CANDIES.

He Uses The Finest Grades Of Sugar And Other Ingredients.

Trade At TAYLOR'S

1 Congress Street, Near High.

TANKS WIND MILLS AND PUMPS

Gasoline and Hot Air Engines.

Artesian Wells Drilled

ESTIMATES GIVEN ON APPLICATION

EXPERIENCED MEN TO DO THE WORK

Steam, Hot Water and Hot Air Heating.

PLUMBING AND PIPING.

W. E. Paul

39 to 45 Market St.

ESTABLISHED IN 1872.

C. E. BOYNTON

BOTTLER OF ALL KINDS OF

Summer Drinks.

Ginger Ale, Lemonade, Root Beer Tonic, Vanila, Orange and Strawberry Beer, Coffee, Chocolate and Soda Water in syphons for hotel and family use. Fountains charged at short notice.

Bottler of Eldredge and Milwaukee Lager, Porte., Refined Cider, Cream and Stock Ale.

ORDERS PROMPTLY FILLED

A continuance of patronage is solicited from former customers and the public in general. every endeavor will be made to fill at orde promptly and in a satisfactory manner.

C. E. Boynton

18 Bow Street, Portsmouth

NEWSPAPER ARCHIVE®